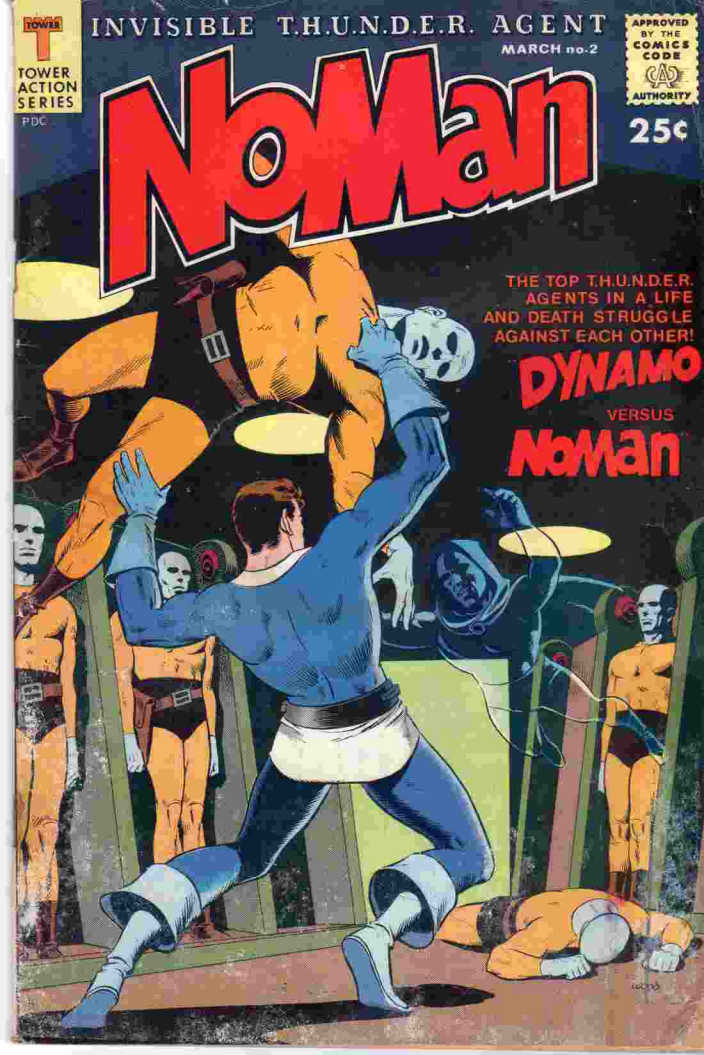
TOWER
TOWER ACTION SERIES
PDC
INVISIBLE T.H.U.N.D.E.R. AGENT
MARCH no.2
APPROVED BY THE COMICS CODE AUTHORITY
NoMan
25¢
THE TOP T.H.U.N.D.E.R. AGENTS IN A LIFE AND DEATH STRUGGLE AGAINST EACH OTHER!
DYNAMO
VERSUS
NoMan

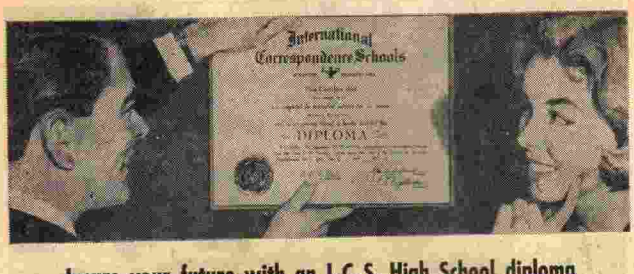

Insure your future with an I. C. S. High School diploma

Not many people would deliberately take a chance with their future. Especially when it comes to their job and social life. But—that's exactly what you may be doing when you fail to realize how important a high school diploma is to your future.

Lack of a high school diploma can automatically keep you from getting a better paying job. Or it can set you apart socially from other people who did finish their high school education.

How can you avoid taking such a risk without going back to school? The answer is International Correspondence Schools. You can *insure your future* with an I. C. S. High School diploma.

I. C. S. is the world's oldest and largest home-study school. I. C. S. offers High School courses accredited by the National Home Study Council. You earn your I. C. S. High School diploma at home—in your spare time—at your own pace.

You take only the courses you need. You get personalized guidance and instruction along every step of the way.

The I. C. S. method is recognized by thousands of businesses and industries across the country. Tens of thousands of former students who have achieved amazing success are living proof of the results you can expect.

To prove how easy it is for you to finish your high school education—actually to insure your future—I. C. S. will send you a FREE career kit with 3 famous booklets that have helped so many people just like yourself: (1) "How to Succeed" career guide, (2) a High School catalog and (3) a sample lesson to demonstrate this famous method.

Take a moment now to mark and mail the coupon. There's no obligation. Remember it's your future. Insure it by mailing the coupon *today*.

Accredited Member
National Home Study Council

Clip coupon here—and take your first big step to real success! I.C.S., Scranton, Penna. 18515

INTERNATIONAL CORRESPONDENCE SCHOOLS ICS

DEPT. 3037 SCRANTON, PENNA. 18515 (In Hawaii, P.O. Box 418, Honolulu. In Canada: I.C.S. Canadian, Ltd. In other countries: I.C.S. World, Ltd.)

Without cost or obligation, send me "HOW to SUCCEED" and the opportunity booklet about the field BEFORE which I have marked X (plus sample lesson): (Partial list of courses)

☐ HIGH SCHOOL GENERAL ☐ HIGH SCHOOL SECRETARIAL ☐ HIGH SCHOOL SPECIAL SUBJECTS

☐ COLLEGE PREPARATORY ☐ HIGH SCHOOL MATHEMATICS (designed to meet specific needs of individual students)

I.C.S. also offers a full schedule of vocational courses for men and women in all major fields including the following:

☐ AUTOMOBILE ☐ BUILDING TRADES ☐ ELECTRONICS—RADIO—TV ☐ CHEMISTRY ☐ AIR CONDITIONING

☐ ART ☐ ENGINEERING ☐ BUSINESS ☐ DRAFTING

Name _____ Age _____ Home Address _____

(Indicate Mr., Miss, Mrs.)

City _____ State _____ Zip Code _____ Working Hours _____ A.M. to _____ P.M.

Occupation _____ Employed by _____

Special training programs for industry. New! WICI Package for Women. Special low rates to members of the U. S. Armed Forces.

DAVID McCALLUM (Illya)

LIFE SIZE PIN-UP...

$1 only



It's the newest, it's the wildest, greatest ever . . . A super pin-up of Illya. It's life size (over 38"x50"). And what's more it's exclusive, no one else has it, not even the fan mags. IT'S THE OFFICIAL PHOTO CHOSEN BY THE FAN CLUB. Wait till your friends walk into your room. Won't they flip! THERE IS ILLYA— life size and so real they'll think for a minute he's there. It's real fab for your bedroom, den or playroom. It's like nothing you've ever seen before. You'll really be the envy of the crowd. And remember it's personally autographed, and it's official.

FREE Rush your order now and receive FREE your official membership card in the Man from U.N.C.L.E. Fan Club. PLUS your very own U.N.C.L.E. Agent card. So c'mon. Don't Delay.



RUSH BACK THE COUPON NOW!

MAN FROM U.N.C.L.E. FAN CLUB, Dept. 179DM23
35 Wilbur Street, Lynbrook, N.Y.
Rush me my life size David McCallum pin-up plus official Man from U.N.C.L.E. Fan Club membership card and U.N.C.L.E. card I must really flip or I may return everything for a full purchase price refund. I enclose $1 plus 25¢ (to cover shipping charges).

Name _____

Address _____

City _____ State _____ Zip Code _____

☐ Send Robert Vaughn Life Size pin-up too! I enclose an additional $1.



AND THE GAME OF CAT AND MOUSE BEGINS AGAIN...



WITH DYNAMO AT AN EVEN GREATER DISADVANTAGE...



WHAT DYNAMO DOESN'T KNOW IS THAT A NOMAN ANDROID IS TRAILING HIM... A NEWLY ARRIVED ANDROID WEARING THE CLOAK OF INVISIBILITY!









LATER, IN THUNDER WEST...






DOCTOR CYBER CANNOT REFRAIN FROM GLOATING, AND SOON THE ENTIRE PLOT IS CLEAR TO DYNAMO...
...AND SOON YOU WILL BE IN THE SERVICE OF SPIDER JUST LIKE YOUR FRIEND NOMAN...
YOU WON'T GET AWAY WITH THIS! THUNDER AGENTS ARE PROBABLY ON THEIR WAY RIGHT NOW...
THAT'S RIGHT... THEY ARE! OUR RADAR PICKED THEM UP A FEW MINUTES AGO... AND HERE THEY COME NOW - RIGHT INTO OUR TRAP!
YOU DIRTY..
QUICKER THAN THOUGHT, DYNAMO LAUNCHES HIMSELF AT THE MACHINE...
...ONLY ONE CHANCE!
SHOOT! SHOOT HIM!
UHH!
BUT HIS MOMENTUM CARRIES HIM!
MADE IT! I...
AND NOMAN IS FREE!
WHAT-?
THE SHOTS ALERT THE AGENTS OUTSIDE...
SPREAD OUT!
..AS DR. CYBER TRIES TO FLEE...
NO, YOU DON'T!
6


IT'S REALLY NOMAN NOW! SHOOT HIM!
NO-! DON'T!
DYNAMO'S STILL ALIVE...
WELL, HE WON'T BE FOR LONG...
WE MAY HAVE FAILED, BUT HE'S NOT GOING TO BE ABLE TO -
UNH!
...JUST IN TIME!
A FEW DAYS LATER IN NEW YORK...
NOW... THE REST OF YOU- DROP THOSE GUNS! IT'S ALL OVER!
LEN.. LEN! DON'T DIE! PLEASE DON'T DIE...
...I GET SHOT FULL OF HOLES, HIT WITH PLANES, ARTILLERY...EVERYTHING BUT THE KITCHEN SINK! DO I GET A MEDAL? EVEN A PAT ON THE BACK?
I KNOW, LEN.. BUT THE CHIEF WAS WORRIED ABOUT YOU... IT'S BEEN A STRAIN ON HIM TOO!
ALICE! DON'T YOU HAVE ANYTHING ELSE TO DO? WE HAVE A DEPARTMENT TO RUN, YOU KNOW!
END



"IT'S HARD TO BELIEVE THIS STORY, FOR IN FACT I SCARCELY BELIEVE IT MYSELF THOUGH I EXPERIENCED ITS EVENTS AND THERE IS EVIDENCE TO PROVE IT... AT ANY RATE, THE FACTS OF THE CASE ARE: EARLY LAST WINTER, AT THE MUSEUM OF NATURAL HISTORY...."



...THE VERY NEXT MORNING...




"WHEN THE POLICE AND THE CORONER ARRIVED..."
HOW DID HE DIE? POISONED, CHOKED, WHAT?
IT'S FANTASTIC! THERE'S NOT A MARK ON HIM.. NO SIGN OF VIOLENCE... NOTHING! WE'LL HAVE TO WAIT FOR AN AUTOPSY REPORT..
"THE AUTOPSY REVEALED NOTHING, AND THE MYSTERY DEEPENED. THEN, ON EACH OF THE TWO FOLLOWING NIGHTS.. SIMILAR UNEXPLAINABLE DEATHS OCCURRED, BOTH OF THE VICTIMS WERE PROMINENT BIOLOGISTS, STUDYING DNA AND THE PRINCIPLES OF LIFE..."
DOCTOR WARREN DEAD - THE LAB RANSACKED!
IT'S DOCTOR GORDON - HE'S DEAD!
DAILY CLARION
3RD MYSTERY DEATH!
SECOND BIOLOGIST TO DIE! POLICE BAFFLED, WILL PROBE LINK IN SLAYINGS!
T.H.U.N.D.E.R. HAS BEEN ASKED UNOFFICIALLY TO TAKE A HAND. THOSE SCIENTISTS WERE VITAL TO THE FREE WORLD, AND IT COULD'VE BEEN THE WORK OF ENEMY AGENTS..
FRANKLY-WE'RE AT A LOSS TO EVEN KNOW WHERE TO BEGIN..
"THEN FATE TOOK A HAND..."
NOMAN - THIS IS DR. STANDISH ..I MUST SEE YOU. I CAN'T DISCUSS IT ON THE PHONE.. HURRY!


BUT I WAS TOO LATE...
DEAD! LIKE THE OTHERS.. NO MARK ON HIM... AND YET THE PLACE IS A SHAMBLES...
SUDDENLY....
WHA..?
KILL HIM! DISPOSE OF HIM QUICKLY, SLAVES!
TOO MANY OF THESE WEIRDOS THEY'VE GOT ME PINNED SO I CAN'T TURN INVISIBLE-BETTER SWITCH...
...I'LL GET THEM COMING OUT! WONDER WHY THE FUNNY GET-UPS... ONE THING SURE- THEY'RE BEHIND THESE STRANGE DEATHS!
ALL RIGHT YOU FUGITIVES FROM "CLEOPATRA" - HERE'S WHERE YOU GET SOME OF WHAT YOU'VE BEEN DISHING OUT!
YIII! HE LIVES AGAIN.... BUT WE JUST SLEW HIM!
GAMEL! YOMAR! DELAY HIM - I COMMAND YOU! I MUST ESCAPE!
Y-YES MISTRESS!

"THEY SEEMED TO OVERCOME THEIR SUPERSTITIOUS FEAR OF ME FROM GREATER FEAR OF THE WOMAN'S WRATH..."



"BY THE TIME I SUBDUED THEM, SHE HAD ESCAPED IN AN UNMARKED PANEL TRUCK..."



"BUT THEY'D FORGOTTEN HOW TO TALK BY THE TIME WE GOT TO THE STATION, AND NO MORE WAS LEARNED. WE KNEW WHO TO LOOK FOR, BUT NOT WHERE....

THE DAY AFTER, AT T.H.U.N.D.E.R. HEADQUARTERS, AS I WAS MAKING OUT A REPORT ON THE INCIDENT..."



"MAC DIDN'T EXAGGERATE. IN WALKED A STARTLING BEAUTY OF SLIGHTLY FOREIGN CAST. HER EYES, HER MOST STRIKING FEATURE, WERE LIKE DEEP DARK POOLS OF INCREDIBLY ANCIENT WISDOM - THAT WIELDED AN ALMOST HYPNOTIC ATTRACTION..."







CONTINUED AFTER NEXT PAGE

An Amazing Invention —"Magic Art Reproducer"

DRAW ANY PERSON IN ONE MINUTE!

NO TALENT! NO LESSONS!

You Can Draw Your Family, Friends, Anything From REAL LIFE — Like An Artist . . . Even If You CAN'T DRAW A Straight Line!

Anyone Can Draw With This Amazing New Invention—Instantly!



ARTIST'S CONCEPTION

Complete for only $1.98 De Luxe Model—with extra high power, extra clear and sharp "reproducer" unit.

A New Hobby Gives You a Brand New Interest!

Yes, anyone from 5 to 80 can draw or sketch or paint anything new . . . the very first time you use the "Magic Art Reproducer" like a professional artist—no matter how "lowbrow" you think you are! An unlimited variety and amount of pictures can be made. Art is admired and respected by everyone. Most hobbies are expensive, but drawing costs very little, for some inexpensive pencils, pencils, crayons, or paint. No costly upkeep, nothing to wear out, no parts to replace. It automatically reproduces anything you want to draw on any sheet of paper. Turn easily and quickly follow the lines of the "picture image" with your pencil . . . and you have an accurate original drawing that anyone would think an artist had done. No guesswork, no judging sizes and shapes! Reproduces black and white and actual colors for paintings. *Also makes drawing larger or smaller as you wish.* Anyone can use it on any desk, table, board, etc.—indoors or outdoors! Light and compact to be taken wherever you wish. No other lessons or practice (or talent needed). You'll be proud to frame your original drawings for a more distinctive touch to your home. Give them to friends as gifts that are "different." appreciated.

Have fun! Be popular! Everyone will ask you to draw them. You'll be in demand! After a short time you may find you can draw well without the "Magic Art Reproducer" because you have developed a "knack" and feeling artists have—which may lead to a good paying art career.

FREE! "Simple Secrets of Art Tricks of the Trade"

This valuable illustrated guide is yours FREE with order of "Magic Art Reproducer." Four ABC art tricks that anyone can follow on different techniques, effects, proportions, perspectives, shading, easier, animated cartoons, human figures to use with "Magic Art Reproducer" for added touches to your drawings.

SEND NO MONEY!

Free 10-Day Trial!

Just mail coupon today. Pay postman on delivery $1.98 plus postage. Or send only $1.98 with order and we pay postage. You must be convinced that you can draw anything like an artist, or return merchandise after 10-day trial and your money will be refunded.

NORTON PRODUCTS, Dept.592, 296 B'way, N.Y.C. 10007

Also Excellent For All Types of Drawings!

- HUMAN FIGURES
- OUTDOOR SCENES—LANDSCAPES, BUILDINGS
- STILL LIFE—VASES, BOWLS OF FRUIT, FLOWERS, LAMPS, FURNITURE, ALL OBJECTS
- COPY PHOTOS, OTHER PICTURES, COMICS, MAPS, BLUEPRINTS
- COPY FASHION DESIGNS—ALL OTHER DESIGNS, DECORATIONS
- PETS
- PERSONAL GREETING CARDS
- and many other uses

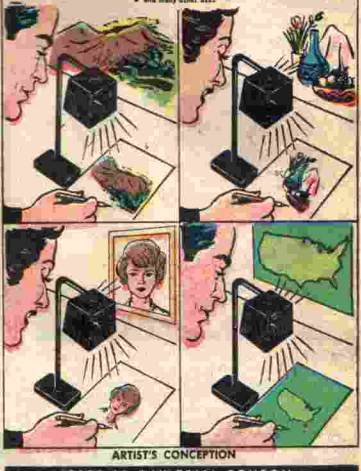

ARTIST'S CONCEPTION

FREE 10-DAY TRIAL COUPON

NORTON PRODUCTS, Dept.592
296 Broadway, New York, N.Y. 10007

Rush my "Magic Art Reproducer" plus FREE illustrated guide Simple Secrets of Art Tricks of the Trade. I will pay postman on delivery only $1.98 plus postage. I must be convinced that I can draw anything like an artist, or I can return merchandise after 10-day trial and get my money back.

☐ Check here if you wish to save postage by sending only $1.98 with coupon. Same Money Back Guarantee

Name.....

Address.....

City..... State..... Zip.....

48" TALKING MONSTER from Outer Space



Full of shivers of delight! Imagine the amazement and shock of your friends when they hear him talk. This is a lovable monster for you to command. To make him talk, just use the special design instrument. He bounces on his big feet . . . wobbling, teetering, bending in every direction.

COLORFUL, ONE-PIECE QUALITY LATEX
ORDER SEVERAL SETS NOW! GUARANTEED
TO DELIGHT OR YOUR MONEY BACK.

$1 EACH plus 25¢ for postage and handling

REGENCY MAIL ORDER, Dept. MG-M
Box 826 Niagara Falls, N.Y.

Please send me _____ TALKING MONSTERS at $1.00 for each, plus 25¢ postage and handling.

In Canada, 1358 Bathurst St., Toronto 4, Ont.

Name _____

Address _____

City _____ State _____

MONEY BACK IF NOT SATISFIED

SAVE $$

GOVERNMENT SURPLUS

Fantastic BARGAINS



Many items go at 2 to 3c per dollar of original cost.

The government is one of the largest buyers in the world. And one of the largest sellers too, often at prices so low as to stagger your imagination. Government needs change, specifications change, improvements make items obsolete, installations close down or are moved and thousands of items have to be quickly disposed of. Thats your opportunity and we can show you how you can take advantage of it.

SAMPLE SURPLUS SALE PRICES*

Army shoes	$1.80	Knife	.60
Binoculars	1.30	Machetes	.70
Typewriters	8.00	Bayonets	.40
Rifles	7.70	Rucksacks	2.00
Blankets	.50	Shirts	.20
Sleeping bags	3.80	Field Jackets	.80
Parkas	4.90	Army coveralls	.50
Walkie talkie	15.00	Jeeps	300.00

*Purchase price possibilities dependent on demand

Send only $1 (refundable) for DIRECTORY with complete sources, data on where and how to buy low cost surplus items.

FREE — giant catalogue of hundreds of bargains. Items you can order direct by mail when you send for directory.

WORLD LARGEST STOCK

Rifles	$10.95
Boots	16.45
Steel Helmets	2.15
Shoes	1.95
Jackets	3.25
Tents	6.55
Bayonets	1.45
Cartridge Belts	1.85
Pistol Belts	1.05
HUNDREDS MORE	

This is the World's **LARGEST STOCK**

MAIL COUPON TODAY for FREE HOME TRIAL!

You can have PRICE OF $1 REFUNDED of merchandise OR WITH FIRST ORDER of $5 or more

HELLER COMPANY, Dept. MG-G
Box 826, Niagara Falls, N.Y.

I enclose $1.00. Send the combined catalog and Directory immediately. I understand that my money will be refunded if I am not completely satisfied. Also I will receive a full refund with my first order of $5.00 or more.

NAME _____ (Please Print)

ADDRESS _____


"IT WAS SUSPICIOUS ALL RIGHT, BUT I KNEW I HAD TO GO - WHETHER BECAUSE OF HER SEEMINGLY HYPNOTIC POWER OR BECAUSE IT WAS A LEAD TO THE CASE, I COULDN'T SAY..."
BY THE WAY, MISS ANKHARA, HOW DID YOU FIND OUT ABOUT THUNDER AND I - WE'RE SUPPOSED TO BE SECRET ?!
I'VE HEARD OF YOU... HOW YOU HAVE HELPED OTHERS - AND INFORMATION CAN BE BOUGHT BY ANYONE WILLING TO PAY!
HMM, I SEE... SAY, WHERE IS YOUR PLACE ? WE'RE PRETTY FAR OUT IN THE COUNTRY..
YOU CANNOT MISS IT - IN FACT WE ARE THERE!
EGYPTIAN TEMPLE UNDER CONSTRUCTION ! VERY INTERESTING..
NOW I MUST CHANGE - PLEASE AWAIT MY RETURN, HERE..
SHE RETURNED LOOKING TWICE AS ALLURING - IN THE ROBE OF AN EGYPTIAN PRIESTESS - BUT I THOUGHT ONLY OF FOUR DEAD MEN, FOR I REALIZED NOW WHAT THE NAGGING SUSPICION IN THE BACK OF MY MIND HAD BEEN...
"I STARTED ANGRILY TOWARD HER BUT AS HER EYES MET MINE I STOPPED, AS THOUGH TRANSFIXED BY HER BURNING GAZE...
YOU - YOU'RE THE ONE - THE KILLER !
TRUE - BUT YOU'LL TELL NO ONE!
THE HECK I WON'T ! I'M TAKING YOU IN - WHUU-I - I CAN'T.. MOVE - YOU SHE-DEVIL!
HYPNOSIS - A POWER I HAVE! AND NOW...
15


THEN, STRANGELY, SHE KISSED ME... BUT IT WAS NO ORDINARY KISS... MY HEAD SPUN, MY BRAIN DANCED LIKE TONGUES OF FIRE..."
"BUT EVENTUALLY, THOUGH IT SEEMED AN ETERNITY THE KISS ENDED, AND WITH IT, HER POWER OVER ME..."
TASTE MY KISS- THE KISS OF DEATH!
YOU ARE ALIVE - BUT IT IS IMPOSSIBLE!
YOU MAY BE A KNOCKOUT LADY, BUT YOU'RE NOT THAT GOOD!
FOOL! YOU KNOW NOT! IN ANY CASE, YOU'LL NEVER TAKE ME! GUARDS! SEIZE HIM!
HE MUST NOT LEAVE HERE OR WE ARE DOOMED!
WONDERED WHERE SHE WAS KEEPING YOU STOOGES! SORRY YOU COULDN'T TAKE ME BY SURPRISE THIS TIME, BOYS...
"IN MY ANGER, I WENT THROUGH THEIR RANKS LIKE A SCYTHE THROUGH A FIELD OF WHEAT..."
HE HAS VANISHED - URGHH!
INVISIBILITY - A POWER I HAVE!


YOU'RE THE LAST, SO YOU GET SPECIAL TREATMENT...!


NOW THEN, WILL YOU COME ALONG QUIETLY OR DO I CARRY YOU?
IT IS NO USE... NO USE.. YOU WILL NOT BE ABLE TO TAKE ME... PLEASE, LET ME TELL YOU THE STORY IN THE TIME I HAVE LEFT...


OKAY, SHOOT- I'LL NEED TO KNOW THE FACTS ANYWAY..
... I AM THE ORIGINAL PRIESTESS ANKHARA... NOT A DESCENDANT... I WAS BORN IN EGYPT 3,000 YEARS AGO AND HAVE NEVER DIED...


"I WAS HIGH PRIESTESS OF THE FLOURISHING CULT OF ISSUS, BY VIRTUE OF MY HYPNOTIC POWER, AND MY GREAT BEAUTY WAS CELEBRATED THROUGHOUT THE LAND...


" BUT LIKE ALL WOMEN I BEGAN TO AGE, MY BEAUTY COMMENCED TO FADE..."
ANOTHER WRINKLE! BY ISSUS, I CANNOT STAND TO LOSE MY BEAUTY TO GROW OLD AND DIE!


" ON A SLIM HOPE, I VISITED A NECROMANCER, A SORCERER OF GREAT REPUTE...
THERE IS BUT ONE POSSIBLE WAY TO RESTORE YOUR BEAUTY PERMANENTLY AND GIVE YOU AN INDEFINITE LIFE SPAN... BUT THE PRICE YOU MUST PAY IS GREAT...
ANYTHING, I WILL PAY ANYTHING...


" THE OLD WIZARD SUBJECTED ME FOR MANY DAYS TO FORBIDDEN RITUALS OF BLACK MAGIC..."
DRINK THIS POTION!
IT IS DONE! NOW I MUST TELL YOU ... WE KNOW THE SPIRIT LEAVES THE BODY BY THE MOUTH ... MY RITUALS HAVE ENABLED YOU TO DRAW FORTH, AND CAPTURE A MAN'S LIFE FORCE BY MEANS OF A KISS...
HIS VITAL SPARK WILL BE ABSORBED BY YOUR SOUL AND REVITALIZE YOUR BODY, LEAVING HIM, NATURALLY LIFELESS.. YOU MUST DO THIS ONCE EACH DAY, OR DIE! ALSO, IF EVER THE KISS FAILS, YOU DIE.. THIS IS THE PRICE OF WHICH I SPOKE..
OOHH...!
I MUST THANK YOU FOR THIS GREAT GIFT YOU HAVE GIVEN ME, NECROMANCER ... LOOK INTO MY EYES... COME CLOSER..
NO-NO!
I'LL REPAY YOU WITH A KISS!
NO-AAAAA-
"AND SO HE BECAME MY FIRST VICTIM, FOR IT WAS AS HE SAID... I POSSESSED THE KISS OF DEATH"...
IT IS HORRIBLE... BUT I MUST HAVE IMMORTALITY!


"I CONTINUED THUS FOR SOME TIME, CHOOSING FOR MY VICTIMS WORTHLESS THIEVES AND MURDERERS. BUT THEN, PHARAOH DISCOVERED MY SECRET..."
EXALTED PRIESTESS! PHARAOH'S TROOPS ARE COMING TO EXECUTE YOU, AND ALL OF US! WE ARE TRAPPED!
I CANNOT BE SLAIN - LISTEN! THIS POTION I TOOK FROM THE NECROMANCER WILL GIVE ME THE APPEARANCE OF DEATH, YET ALLOW ME TO LIVE ON AND SOME DAY RE-AWAKEN...
THE STATE IS CALLED SUSPENDED ANIMATION.. AFTER I TAKE IT, ENTOMB ME - THE PHARAOH'S MEN WOULD NOT DEFILE MY SARCOPHAGUS.. OBEY, AS YOUR PRIESTESS COMMANDS!
WE OBEY, PRIESTESS..
"AND SO.. WHEN PHARAOH'S TROOPS ARRIVED"
THE PRINCESS IS DEAD..
BURY HER! QUICKLY!
"BUT THE LOCATION OF MY TOMB WAS LOST... FOLLOWERS HEARD OF THE DISCOVERY OF MY TOMB, THEY FOLLOWED IT TO AMERICA.. HID IN THE MUSEUM THAT NIGHT BEFORE IT CLOSED.."
"WHEN THEY OPENED MY COFFIN, I WAS REVIVED... THEY HAD FAITH AND WERE NOT SURPRISED. THEN WHEN THE MUSEUM GUARD CAME ALONG, HE BECAME THE FIRST VICTIM OF MY NEW LIFE ... I HAD AGED SOMEWHAT, AND HE REPLENISHED MY BEAUTY..."

"I REALIZED MY DEEDS COULD NOT LONG ESCAPE DETECTION IN THE MODERN WORLD.. I WENT TO THE BIOLOGISTS SEEKING A WAY TO LIVE WITHOUT THE 'KISS OF DEATH' WHEN THEY FAILED TO HELP ME, I MADE THEM MY VICTIMS TO SEAL THEIR LIPS..."



"THEN I MET YOU NOMAN.. I LEARNED OF YOUR ANDROID BODIES, THEIR IMMUNITY TO NATURAL CAUSES - I LURED YOU HERE, HOPING TO KILL YOU AND COPY YOUR BODY IN MY OWN IMAGE.. BUT MY KISS FAILED ON YOU..."



A VERY ENTERTAINING STORY ANKHARA - BUT ONLY A STORY, I THINK YOU'RE JUST A BUG-EYED MATA HARI STALLING FOR TIME - IT'LL DO YOU NO GOOD, I DON'T BELIEVE YOU...!

DON'T BELIEVE ME...!



"THEN SHE STEPPED FROM THE SHADOWS - A WITHERED CRONE OF UNTHINKABLE AGE WHO'D GROWN CENTURIES OLDER SINCE STARTING HER TALE...HER VOICE A CROAK DRIPPING SARCASM AND REGRET..."



"BEFORE MANY MORE SECONDS, THAT WHICH HAD BEEN ANKHARA CRUMBLED TO DUST IN MY FINGERS..."



"I FOUND THE STOLEN MUMMY CASE THERE, EMPTY... THE FINAL PROOF FOR ME, AFTERWARD, THAT THE NIGHTMARE HAD BEEN REALITY..."



A SPECIAL MESSAGE FROM NoMan

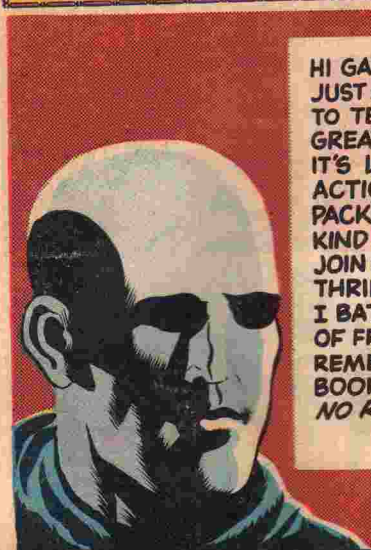

HI GANG—
JUST A FEW WORDS TO TELL YOU ABOUT MY GREAT *'ALL NEW'* MAG! IT'S LOADED WITH ACTION AND ADVENTURE PACKED STORIES!... THE KIND YOU WANT! JOIN ME IN EVERY THRILLING ISSUE AS I BATTLE THE ENEMIES OF FREEDOM! REMEMBER... EACH BOOK IS *"ALL NEW... NO REPRINTS"!*

NoMan

SUBSCRIPTION OFFER

SAVE 25¢

6 GIANT-SIZED, ACTION-FILLED ISSUES FOR ONLY $1.25

Mail in this special money saving coupon Now!

mail to:
NOMAN SUBSCRIPTION DEPT.
c/o TOWER COMICS INC.
185 MADISON AVENUE
NEW YORK, N.Y. 10016

Enclosed is $1.25 for the next 6 issues of NoMan.

NAME..... AGE....

ADDRESS.....

CITY.....

STATE..... ZIP.....

start with no. 3

SAVE 25¢

6 GIANT-SIZED, ACTION-FILLED ISSUES FOR ONLY $1.25

Mail in this special money saving coupon Now!

TOWER

LOOK TO TOWER FOR THE TOPS IN THRILLS

TOWER

NEW DISCOVERY IN HYPNOTISM

shows how to hypnotize in 30 seconds!

Yes, an amazing new method has been developed to bring on quick, easy induction of the hypnotic trance. Now, for the first time, you too can benefit from this recent discovery in hypnotic induction.



QUICK RESULTS

Want to hypnotize your friends? Your club members? HOW TO HYPNOTIZE is a remarkable primer that shows you just how to master the latest improved induction methods. The author, a widely experienced hypnotist and consultant, gives you the exact positions to take, the precise phraseology, all the steps necessary to hypnotize even the most difficult subjects.

EXCLUSIVELY in **How to HYPNOTIZE**

ENTIRELY NEW METHOD

Until recently the process of hypnotic induction was largely based on trial and error methods which succeeded mainly with subjects who were highly susceptible to hypnosis in the first place. The truth is that these highly susceptible subjects make up a very small percentage of the population. That is why amateurs and beginning hypnotists have so often been disappointed in their attempts at trance induction. Now, however, recent scientific research has developed ENTIRELY NEW METHODS that are not only sure fire in their results but quick and easy to achieve! For the first time, these new methods are presented in HOW TO HYPNOTIZE in language that you can easily and successfully follow on the very first reading!

SHOWS YOU STEP BY STEP

This book—which has been acclaimed by doctors and psychologists—is guaranteed to give you all the know-how necessary to induce the trance state in others. It not only explains the latest discoveries in hypnotic induction, but it shows step by step, move by move, exactly how to bring on the trance; how to transform the trance into deeper and still deeper states; and how to terminate the trance quickly and effectively without any dangers whatsoever. You are even given alternative methods, so that you can actually chose the one that suits you best.

USED BY DOCTORS

The book that is being used by doctors and psychologists to learn hypnotic induction is now available to you

$1.98 FOR ONLY



Photographically Illustrated

40 photographic illustrations show how you can achieve trance induction in as little as 30 seconds!

FREE 10-DAY OFFER

FREE 10-day examination of this book is offered to you if you mail us coupon today. If not delighted with results return it within 10 days for a full refund of the purchase price.

FREE 10-DAY OFFER
Mail Coupon Today

GUARANTEE

This guarantees you that HOW TO HYPNOTIZE will show you how to induce the trance, or your purchase price will be refunded upon return of the book.

Signed, BOND BOOK

Bond Book Co., Dept. H-16512
43 W. 61st Street, New York 23, N.Y.

Send How to Hypnotize for 10 day Free trial. My purchase price will be promptly refunded if I'm not satisfied.

☐ Send C.O.D. I'll pay postman $1.98 plus postage.
☐ I enclose $1.98, Bond Book pays postage.

NAME _____

ADDRESS _____

CITY _____ ZONE _____ STATE _____


T.H.U.N.D.E.R. AGENT
LIGHTNING in
"the WEB TIGHTENS"
OUR STORY OPENS IN A FAR FROM DESERTED GHOST TOWN, SOMEWHERE IN NORTHERN ARIZONA, WHERE A LIFE AND DEATH STRUGGLE IS NOW IN PROGRESS....
THEY'VE FOUND ME AGAIN!... THIS PLACE IS LITERALLY CRAWLING WITH S.P.I.D.E.R. AGENTS!
BOM
CHIC STONE
THEY'RE BOUND AND DETERMINED NOT TO LET ME REACH OUR PHOENIX BASE AND RADIO INFORMATION ABOUT THEIR ACTIVITIES HERE TO T.H.U.N.D.E.R. HEADQUARTERS!
THE ROCK, THROWN WITH TREMENDOUS SPEED, BECOMES A DEADLY MISSILE...
BUT IF THEY THINK A SIMPLE SPIDER ROADSTER CAN STOP THE SWIFT AGENT... THIS SHOULD CHANGE THEIR MINDS!
CRASH!


UH-OH! HERE COMES THE ROADSTER'S SECOND COUSIN... THE LASER TANKS! TWO OF THEM TO BE EXACT!


THAT WAS CLOSE.... TOO CLOSE! LOOKS LIKE THERE'S ONLY ONE THING TO DO...


OBTAINING THE PROPER MOMENTUM, LIGHTNING HITS THE TANKS WITH ENOUGH FORCE TO BEND STEEL...

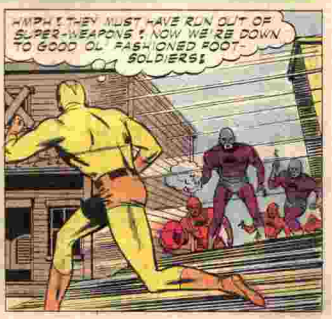
HMPH! THEY MUST HAVE RUN OUT OF SUPER-WEAPONS! NOW WE'RE DOWN TO GOOD OL' FASHIONED FOOT-SOLDIERS!


..WHICH MEANS I'LL USE GOOD OL' FASHIONED FLEET-FOOTED FISTCUFFS... WITH ONE PUNCH FOR ALL!


AND NOW THAT I'VE BUILT UP THIS MOMENTUM, GUESS I MIGHT AS WELL JUST KEEP GOING!

WHO IS THUNDER'S MOST FORMIDABLE AGENT... DYNAMO, WITH HIS TREMENDOUS BRUTE FORCE, OR NOMAN, INVISIBLE AND IMMORTAL? A SINISTER SPIDER SCHEME TO DESTROY THUNDER SETS THESE TWO MIGHTY AGENTS AGAINST EACH OTHER!

DYNAMO VS. NOMAN



T.H.U.N.D.E.R. Agent NoMan, No. 2, March 1967. Published six times a year by Tower Comics, Inc., editorial and executive offices at 185 Madison Ave., New York, N.Y. 10016. All rights reserved. No actual person is named or delineated in this magazine. Single copies 25¢. Yearly subscription $1.25.


HE GOT AWAY!
WHEW! YOU CAN SAY THAT AGAIN! ... BETTER CALL S.P.I.D.E.R. CENTRAL...
AH...I'M HALF WAY HOME!
Welcome to PHOENIX
MIGHT AS WELL TURN OFF THE SPEED NOW...NO USE SHORTENING MY LIFE SPAN ANY MORE THAN NECESSARY! I'LL TRAVEL BY THE BACK ALLEYS AND MAKE IT TO THE BASE AS INCONSPICUOUSLY AS POSSIBLE!
HERE I AM!...ONLY A COUPLE HUNDRED YARDS TO GO, AND THEN....
BUT THE FORCES OF EVIL HAVE A WAY OF STRIKING WHEN LEAST EXPECTED...
WHA...?
PTOOF!
WHEW! THAT WAS CLOSE!
3


BUT THEN, BEFORE THE SWIFT AGENT CAN MAKE ANOTHER MOVE HE IS CAUGHT BY THE CONCUSSION OF THE EXPLOSIVE PELLET...
AND...
HMM. IT'S KINDA SAD! THE POOR SAP! HE HAD NO IDEA THAT WE'VE KNOWN THE WHEREABOUTS OF T.H.U.N.D.E.R.'S PHOENIX BASE FOR SOME TIME NOW!
YEAH... ALL WE HAD TO DO WAS SURROUND THE BASE FROM A SAFE DISTANCE! WE KNEW HE'D SHOW UP SOONER OR LATER... HE DIDN'T STAND A CHANCE!
OH WELL... C'MON! WE'D BETTER HEAD BACK TO THE BASE! THEY PROBABLY HAVE OTHER ASSIGNMENTS FOR US!
YEH, THEY MOST LIKELY DO! THEY'VE REALLY PUT ON THE BIG PUSH... EVER SINCE WE STARTED FIGHTING T.H.U.N.D.E.R.
BUT IT TAKES MORE THAN AN EXPLOSIVE PELLET TO FINISH A T.H.U.N.D.E.R. AGENT...
...OOOO... WHERE...
CALM DOWN! EVERYTHING'S ALL RIGHT!
YOU'RE BACK AT THE PHOENIX BASE!
THE PHOENIX BASE? OH YEH... SO I AM! BUT WHAT HAPPENED??
WHAT HAPPENED'S THAT'S WHAT WE WERE GOING TO ASK YOU!!
YOU MEAN... YOU DON'T KNOW WHAT HAPPENED??
YEAH, THAT'S WHAT I MEAN... IN FACT... I CAN'T REMEMBER... WHAT I'M DOING HERE AT YOUR BASE??
UH... OH! SOUNDS LIKE PARTIAL AMNESIA!


I'D BETTER INFORM HEADQUARTERS OF THIS IMMEDIATELY! IT'S CERTAINLY SLOWING UP OUR PLANS!.... I'M SURE THAT LIGHTNING LOCATED THE HIDDEN S.R.I.D.E.R. BASE. WE WERE PLANNING ON MOVING IN ON THEM TONIGHT!
LATER, IN A COFFEE SHOP NEAR T.H.U.N.D.E.R. HQ....
C'MON, WEED! I'VE GOT TO KNOW! YOU WERE IN THE CHIEF'S OFFICE WHEN THE CALL CAME IN! HOW BADLY WAS GUY HURT?.... AND WHEN WILL HE BE ABLE TO COME BACK?
TAKE IT EASY, KITTEN! IT'S NOT SERIOUS! HE WAS LUCKY... JUST A FEW SUPERFICIAL INJURIES....
...HE ALSO HAS PARTIAL AMNESIA BUT THE DOCTORS ARE SURE HE'LL BE OVER THAT IN ABOUT A WEEK! THEY'VE MOVED HIM TO THE PHOENIX GENERAL HOSPITAL FOR TREATMENT TO HIS PHYSICAL WOUNDS!...HE'LL PROBABLY STAY THERE UNTIL THE END OF THE ARIZONA ASSIGNMENT.... THEN RETURN HERE...
HMM.... PHOENIX GENERAL HOSPITAL..... VERY INTERESTING!
THAT'S RIGHT! I WANT TO TALK TO THE HEAD MAN!... I'M SURE HE'LL SPEAK TO ME! IT CONCERNS A TOP T.H.U.N.D.E.R. AGENT!
AND AT S.R.I.D.E.R.'S "GHOST TOWN" BASE...
I JUST SPOKE TO THE HEAD MAN AND LEARNED THAT LIGHTNING IS STILL ALIVE!
WHA...? HOW COULD HE BE?
YEH! IF HE'S ALIVE THEN WHY HASN'T T.H.U.N.D.E.R. ATTACKED US?!
BECAUSE AT THE MOMENT HE HAS AMNESIA!... THEY'RE TRYING TO CURE HIM. AND IT'S OUR JOB TO REACH HIM BEFORE THEY SUCCEED!


THAT NIGHT DURING HOSPITAL VISITING HOURS....
MAY I HELP YOU, GENTLEMEN? I DON'T THINK I'VE SEEN YOU HERE BEFORE!!
OH, NO! WE'VE BEEN HERE BEFORE! WE KNOW WHERE WE'RE GOING!!!
YEAH, WE JUST CAME TO GIVE OUR WIVES SOME FLOWERS.
WARD E
NOW WHAT??
FIRST WE FIND HIS ROOM..... THAT'LL BE THE EASY PART, SINCE IT'LL BE THE ONLY ROOM WITH GUARDS OUTSIDE IT...AND REMEMBER... WE'RE TO HANDLE THE GUARDS...THAT'S ALL!.. THE OTHERS WILL TAKE CARE OF LIGHTNING!
THERE THEY ARE.... NOW TRY TO ACT NONCHALANT WHILE WE WALK PAST THEM... WE DON'T WANT TO GIVE AWAY THE WHOLE BIT....
WHILE PASSING BY THE GUARDS, ONE OF THE S.P.I.D.E.R. AGENTS SQUEEZES A HIDDEN VIAL...
WHA...?
GAS... QUICK.... (COFF)... STOP THOSE MEN.... USE YOUR GUN....
BUT BEFORE THE GUARDS CAN MAKE ANOTHER MOVE, THE DEADLY VAPOR TAKES EFFECT....
PERFECT TIMING! ANY MOMENT NOW THE SECOND SQUAD WILL MOVE IN ON LIGHTNING!
CONTINUED AFTER NEXT TWO PAGES!
6

A Remarkable Dental Formula —"WYTEN"

DINGY TEETH *made* RADIANT WHITE

Like a movie-star smile in 3 minutes with wonderful new cosmetic enamel!



Are you smile shy because of discolored, dull and unattractive teeth? Then try WYTEN, a marvelous new "Dental Cosmetic" for an attractive new glamorous look—a key to success and romance. Just brush on, in seconds you transform discolored, yellow and dingy teeth into a sparkling white finish that appears so pearl-like and natural. WYTEN is used by thousands of smart women and theatrical folks to cover up stains, blemishes, gold caps and even gold fillings. Used by youngsters to cover-up braces on teeth.

DENTAL FORMULA COMPLETELY SAFE AND HARMLESS FOR NATURAL AS WELL AS FALSE TEETH

WYTEN has been tested by a well recognized independent research and testing laboratory. Formula is completely safe and harmless to the teeth and gums.

Read what WYTEN users say from some of the many unsolicited testimonials received:

"I am so thrilled as to how beautiful and white my teeth are from using WYTEN. All the girls where I work ask me if I have new teeth. My teeth were so yellow and unattractive. Now they are beautiful." (Lost love it.)
—Miss L.B., Gloucester City, N.J.

"I have enjoyed it very much. I have highly recommended this product. Does wonders for your teeth."
—M.E., Akron 2, Ohio

"I have used your product and I think it is wonderful. I like it so well that I have told quite a few of my friends and they are writing you for your product also. Please send me an order."
—Mrs. C.B., Philadelphia 46, Pa.

"I like that new cosmetic enamel product. It is most wonderful. It does make your teeth look so beautiful white.
—Miss D.M., Tonawanda, N.Y.

"Enclosed find check toward purchase of two bottles of WYTEN. This is a reorder and I find your product very satisfactory."
—Miss J.T., Gorham, N.H.

"You will be pleased to know I find your WYTEN excellent. Enclosed is check for two bottles plus one dollar for air mail. Please rush."
—G.D., Palm Beach, Fla.

NU-FIND Dept. W-153 Box 205 Church St., N.Y.C. 8

Use WYTEN To Cover-Up

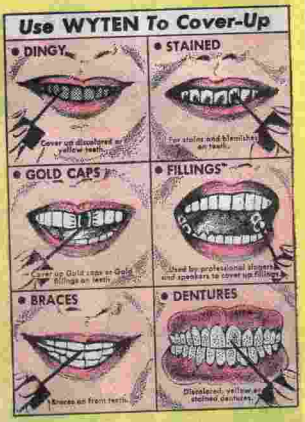

Send No Money! Free 10 Day Trial!

Just mail coupon today. Pay Postman on delivery. $1.98 plus postage for a 3-4 month supply or send only $1.98 with order and we pay postage. 10 day trial, must satisfy or money will be refunded.

ONLY $1.98

FREE 10 DAY TRIAL COUPON!

NU-FIND PRODUCTS DEPT. W-153
Box 205 Church St., N.Y.C. 8, N.Y.

Rush my "WYTEN" at once in plain wrapper. I will pay postman on delivery only $1.98 plus postage for a 3-4 month supply. I must be delighted with the new beauty "Wyten" brings to my teeth or I can return after 10 day trial and get my money back.

Name .....

Address .....

City & Zone ..... State .....

☐ Check here if you wish to save postage by sending only $1.98 with coupon. Same Money Back Guarantee!
(Canadian or Foreign Orders $2.45. No COD's)

FRONTIER CABIN

BIG ENOUGH FOR 2-3 KIDS!

$1.00 5 for $4.00



This huge, western-style cabin is a child's dream come true. Size Approx. 3 ft. high — 3 ft. square, 23 cubic ft. inside. Endless hours of play fun. Big enough for 2-3 kids to "Live" in this cabin of their very own. Constructed of specially treated, safe . . . long-lasting, & waterproof DuPont Polyethylene. Use year 'round, indoors or outdoors. No tools needed, nothing to assemble. Sets up in a jiffy, folds compactly for easy storage. Walls and door are realistically imprinted in authentic brown split-log design. Peaked roof is in contrasting color. In a youngster's imagination it quickly becomes a **RANCH HOUSE . . . FARMHOUSE . . . PLAYHOUSE or A LIFE-SIZE DOLL HOUSE FOR GIRLS. A Bunkhouse — Jailhouse — Sheriff's Office — Secret Clubhouse for Boys.** This King-size cabin is our greatest bargain in years. A comparable $3.98 value now only $1.00. This sale price is made possible by your buying directly from factory. We are the largest Mfrs. and Distrs. of playhouses in the U.S. Over 250,000 satisfied customers. They make wonderful gifts. Buy several **and 25c each house,** postage and handling charges. Sorry, no C.O.D.'s. **Special Offer:** 5 for $4.00. GUARANTEE: Try without risk or obligation for ten days. Let the kids play in and enjoy it. If they are not delighted return for immediate refund.

SPECIAL
GIRL'S PLAYHOUSE NOW AVAILABLE!

Same size, shape and price as cabin. Imprinted brick walls, French windows, folded wood-slat shutters, flowers, shrubs, sloping roof, large door, etc.

FREE Large 3"x5" Name Plate fits on door. House can be personalized with child's name.

Orders Shipped Within 24 Hours!

GIANT CABIN CO.
Dept. T Box 2213
Grand Central Station, New York 17

GIANT CABIN CO., Dept. T Box 2213, Grand Central Sta., N. Y. 17

Please send me (items checked):
- ☐ Frontier Cabin @ $1.00 plus 25c postage and handling
- ☐ Girl's Playhouse @ $1.00 plus 25c postage and handling
- ☐ Frontier Cabin or Giant Playhouse or Any Combination — 5 for only $4.00 plus $1.00 postage and handling

I enclose ☐ Cash ☐ Check ☐ M.O. Sorry, No C.O.D.'s

Name
Address
City Zone State



HYPNO-COIN

NEW - POCKET SIZE INVENTION HELPS HYPNOTIZE IN MINUTES

IT MUST WORK FOR YOU OR MONEY BACK!

Hold the HYPNO-COIN in front of the person you want to hypnotize. Then, gently vibrate the plastic lens. This sets the hypnotic pattern into a whirling motion. A motion that is so fascinating, it captures and rivets your subject's eyes to the "Hypno-Coin".

Now, proceed to give your hypnotic suggestions and commands. Get this amazing hypnotic aid complete with a FREE revealing booklet of secrets and instructions. It tells you what to say and do, how to command and re-hypnotize with the snap of a finger, how to thrill and amaze them with hypnotic stunts, feats of strength and memory, etc. Get the COIN, Booklet and large illustrated catalog for only $1.00 ppd. Sent in a plain wrapper. Money back if not delighted!

Sorry no C.O.D.s **Send to:**
HYPNOTIC-AIDS,

THRILL AND AMAZE THEM at parties and gatherings with fascinating hypnotic feats of memory, stunts, and exhibitions!

BONUS Free!

Booklet of revealing secrets & instructions and large illustrated catalog with order!

HYPNOTIC AIDS SUPPLY CO. A-124
85 MADISON AVENUE • NEW YORK, N.Y. 10016

Enclosed $1.00 Send Hypno-Coin

$1.00

Name
Address
City State


BUT AS THE GUARDS STRIKE THE FLOOR, AN UNEXPECTED DEVELOPMENT COMES TO PASS...
WHAT WAS THAT? COULD SOMETHING HAVE HAPPENED TO THE GUARDS? BETTER GET UP AND SEE....
LEGS WOBBLY, BUT... I MUST FIND OUT... FIRST I'LL NEED MY SPEED SUIT....
AND ATOP THE BUILDING NEXT DOOR....
ALL RIGHT... IT'S TIME! NOW REMEMBER.... WE GO IN, GRAB LIGHTNING AND COME BACK OUT... AS QUICKLY AS POSSIBLE!!!
RIGHT!
THEIR JET PACKS FLARE, AS THE AERIAL AGENTS STREAK TOWARD THEIR DESTINATION...
THEIR ARMORED SUITS PROTECT THEM AS THEY MAKE THEIR SPECTACULAR ENTRANCE....
ONLY TO FIND...
HUH?
WHA...?


MOMENTARILY STUNNED, THE OPPONENTS STAND STARING....
I THOUGHT YOU SAID HE WAS LAID UP!
THAT'S WHAT THEY TOLD ME!
SO!.... THAT'S WHAT THIS IS ALL ABOUT, HUH?...
...GETTING RID OF THE GUARDS, THEN TAKING ME OUT THE BACK WAY... BUT I GUESS YOU DIDN'T EXPECT ME TO BE THIS WELL PREPARED FOR YOU...
BUT, LIKE THEY SAY, THAT'S THE WAY THE ARMOR DENTS!
ONLY ONE PROBLEM... THEIR ARMOR ISN'T DENTING... MY INJURIES HAVE WEAKENED MY STRENGTH! EVEN WITH MY INDUCER ON, I'M NOT DOING TOO WELL!
I'VE STILL GOT MY SPEED... PART OF IT ANYWAY... ENOUGH TO DODGE THEIR DEADLY ARMORED FISTS... BUT, HOW LONG CAN I KEEP THIS UP IN MY CONDITION?
AND AT THAT SELF-SAME MOMENT...
HEY!, WHAT'S GOING.... GOOD GRIEF!, DOCTOR! LOOK!
HUH?
POW
THUD
STARTING TO GET WOOZY! MUST PUT EVERYTHING I'VE GOT INTO THE FIGHT AND FINISH IT.... NOW!.... AH, CAUGHT THEM BOTH!




THESE MEN ARE DEAD... HEY! WHAT WAS THAT?
I DON'T KNOW... BUT WE'D BETTER CHECK!
CLANK!


HEY! WH... WHAT'S GOING ON??
OH HI, DOC! EVERYTHING'S UNDER CONTROL ...NOW...


!
FLOOP!


LATER...
THANK HEAVENS! THIS MAN IS SURE LUCKY! HE COULD HAVE FATALLY INJURED HIMSELF FIGHTING IN THE CONDITION HE WAS IN... BUT HE'LL BE ALL RIGHT!
LOOK! HE'S COMING TO!
...OOOO...


WHERE... WHAT HAPPENED TO ME? OH YEH... THE EXPLOSIVE PROJECTILE ... IN THE ALLEYWAY!
HIS MEMORY! IT'S RETURNED!


HEY! THE "GHOST-TOWN" BASE! YOU MUST CLOSE IN ON THEM, SIR! IMMEDIATELY!
SHORTLY...
HERE IT IS... IT'S THEIR COMPUTER CENTER... THEIR CENTER FOR THE SCIENTIFIC PLANNING OF CRIME!
WE'LL HAVE TO MOVE QUICKLY... BEFORE THEY CAN PULL OUT...
T.H.U.N.D.E.R. TROOPS QUICKLY SURROUND THE BASE...
AND BEHIND THE LINES...
THEY GAVE UP WITHOUT A FIGHT... CAN'T BLAME THEM MUCH! THEY DIDN'T HAVE A CHANCE!
THE LOSS OF THEIR CRIME COMPUTER WILL SORELY WEAKEN S.P.I.D.E.R.! THANKS TO YOUR LOCATING THIS BASE!
THANKS, SIR! BUT ACTUALLY S.P.I.D.E.R. ITSELF DESERVES SOME OF THE CREDIT! IF MY FIGHTING WITH THEM HADN'T DRIVEN ME UNCONSCIOUS, I MIGHT NOT HAVE REGAINED MY MEMORY AS SOON... AND THEY MIGHT HAVE GOTTEN AWAY!
THE END!

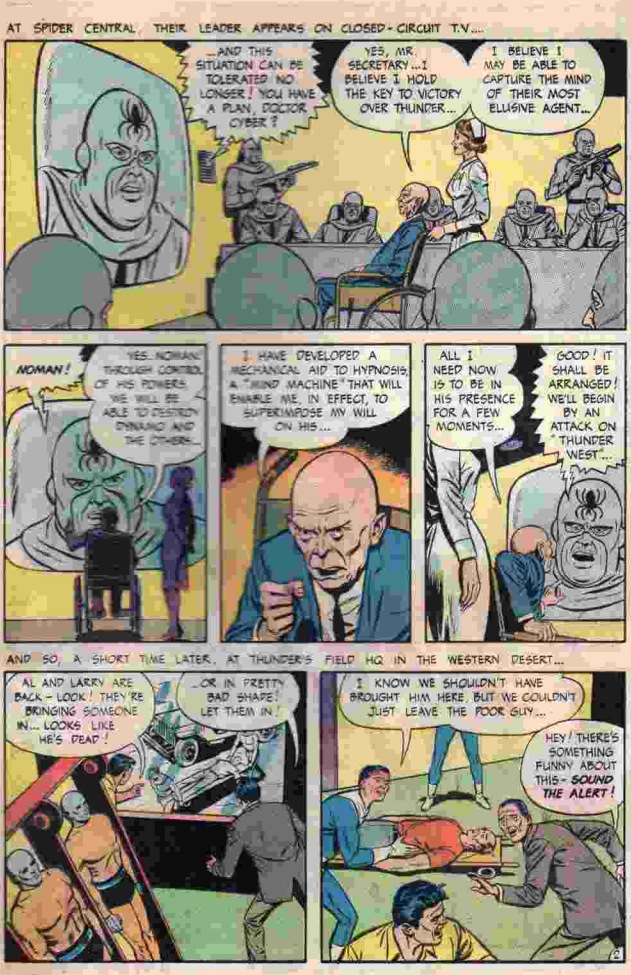
AT SPIDER CENTRAL, THEIR LEADER APPEARS ON CLOSED-CIRCUIT T.V....
...AND THIS SITUATION CAN BE TOLERATED NO LONGER! YOU HAVE A PLAN, DOCTOR CYBER?
YES, MR. SECRETARY...I BELIEVE I HOLD THE KEY TO VICTORY OVER THUNDER...
I BELIEVE I MAY BE ABLE TO CAPTURE THE MIND OF THEIR MOST ELUSIVE AGENT...
NOMAN!
YES, NOMAN! THROUGH CONTROL OF HIS POWERS, WE WILL BE ABLE TO DESTROY DYNAMO AND THE OTHERS!
I HAVE DEVELOPED A MECHANICAL AID TO HYPNOSIS, A "MIND MACHINE" THAT WILL ENABLE ME, IN EFFECT, TO SUPERIMPOSE MY WILL ON HIS...
ALL I NEED NOW IS TO BE IN HIS PRESENCE FOR A FEW MOMENTS...
GOOD! IT SHALL BE ARRANGED! WE'LL BEGIN BY AN ATTACK ON THUNDER WEST...
AND SO, A SHORT TIME LATER, AT THUNDER'S FIELD HQ IN THE WESTERN DESERT...
AL AND LARRY ARE BACK - LOOK! THEY'RE BRINGING SOMEONE IN... LOOKS LIKE HE'S DEAD!
...OR IN PRETTY BAD SHAPE! LET THEM IN!
I KNOW WE SHOULDN'T HAVE BROUGHT HIM HERE, BUT WE COULDN'T JUST LEAVE THE POOR GUY...
HEY! THERE'S SOMETHING FUNNY ABOUT THIS - SOUND THE ALERT!

THUNDERING THRILLS!

MORE EXCITING ADVENTURES AND THRILLS AS THE INTREPID AGENTS OF **T.H.U.N.D.E.R.** JOIN FORCES IN THE CONSTANT FIGHT AGAINST THOSE WHO SEEK TO DESTROY OUR DEMOCRATIC WAY OF LIFE.....

"The **DEATH** of **DYNAMO**"

"**LIGHTNING** vs. **THE VORTEX**"

NoMAN.... "The Trap"

"**UNDERSTUDY** for **DYNAMO**"

"The **RAVEN**"



ON SALE NOW!

NO REPRINTS
ALL NEW STORIES AND ART WORK

T.H.U.N.D.E.R AGENTS SUBSCRIPTION

% TOWER COMICS INC.
185 MADISON AVE.
NEW YORK, N.Y. 10016.

ENCLOSED FIND $2.25 FOR NEXT 10 ISSUES OF T.H.U.N.D.E.R. AGENTS, START WITH NO. (11).

NAME_____

ADDRESS_____

CITY & STATE_____ ZIP NO._____

AVOID THE DISAPPOINTMENT OF YOUR NEWSSTAND BEING "SOLD OUT"! BE FIRST ON YOUR BLOCK TO SUBSCRIBE TO T.H.U.N.D.E.R. AGENTS!

You want Action?

YOU WANT ACTION YOU'VE GOT IT! ACTION AND EXCITEMENT GALORE!

HERE IT IS!

JOIN US IN THE WAR AS IT IS FOUGHT IN THE STEAMING, TRAP FILLED, TREACHEROUS JUNGLE OF VIET NAM... JOIN US IN AN OUTMODED SUB-MARINE AGAINST A MODERN AIRCRAFT CARRIER AND TWO SWIFT SLEEK DESTROYERS! COME WITH US AS WE FERRET OUT ENEMY AGENTS IN A COLD WAR THAT'S AS HOT AND DEADLY AS ANY FRONT-LINE BATTLE!

ALL THIS AND MORE AS WE MEET THE MEN WHOSE JOB IT WAS TO FIND THE ENEMY... FIX THE ENEMY... FIGHT THE ENEMY



ON SALE NOW!

T.H.U.N.D.E.R. AGENT DYNAMO

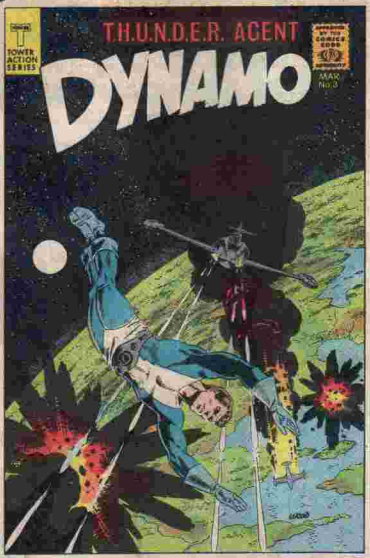

DYNAMO USES HIS POWERS AGAINST **"THE UNSEEN ENEMY"** TO PREVENT THE CONQUEST OF EARTH !

DEMO AND THE IRON MAIDEN TEAM UP TO MAKE A **"A BAD DAY FOR LEONARD BROWN"**

DYNAMO'S FANTASTIC POWERS ARE PUT TO THEIR SEVEREST TESTS AS HE EMULATES **"THE FEATS OF SAMSON"**

DYNAMO'S GETTING MARRIED ? **"HONEYMOON OR HIGH NOON"**

WEED PITS HIS PUNY POWERS AGAINST THE OVERWHELMING MIGHT OF T.H.U.N.D.E.R.'S SUPER AGENT IN **"WEED VS. T.H.U.N.D.E.R."**

$ubscribe now !

$ave 25cents on regular newsstand price

DYNAMO SUBSCRIPTION

TO TOWER COMICS INC.
185 MADISON AVE. NEW YORK, N.Y. 10016

ENCLOSED FIND $1.25 FOR THE NEXT (6) SIX ISSUES OF DYNAMO.... STARTING WITH #3.

NAME _____ AGE _____

ADDRESS _____

CITY _____

STATE _____ ZIP. NO. _____

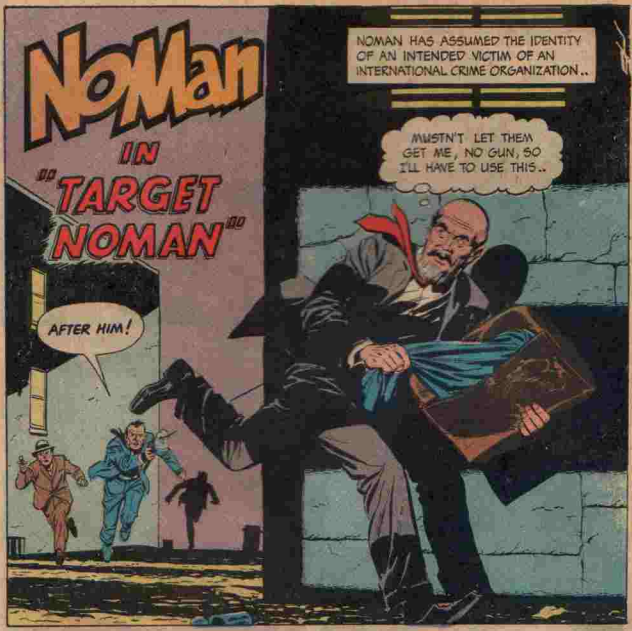

WEARING THE CLOAK OF INVISIBILITY NOMAN STRIKES...






LATER, AT THUNDER HEADQUARTERS...
DID THEY TALK MUCH?
DIDN'T KNOW MUCH, "SMALL FRY" IN THE RECONQUER ORGANIZATION WHICH WE LEARNED IS LOCATED IN THIS REGION OF WESTERN EUROPE, BUT THE EXACT LOCATION WE DO NOT KNOW!
WE ALSO LEARNED THAT THE MYSTERIOUS LEADER OF RECONQUER WHOSE IDENTITY IS STILL UNKNOWN, INTENDS TO UNLEASH THE GREATEST MENACE THE WORLD HAS EVER FACED IN OVER TWENTY YEARS!
WHAT KIND OF MENACE?
WE DON'T KNOW THE ANSWER TO THAT EITHER...
IT COULD BE A WAR! ALL THE VICTIMS OF RECONQUER WERE LEADING EXPONENTS OF WORLD PEACE! I'LL CONTINUE WITH THE "VICTIM" DISGUISE...ONLY THIS TIME I'LL FOLLOW MY WOULD-BE ASSASSINS TO RECONQUER'S HIDE-OUT!
THE TRAP IS SET, AS NOMAN CHECKS INTO A HOTEL IN A REMOTE SECTION OF WESTERN EUROPE...
I'LL MAKE A BID FOR ATTENTION, SO THE WORD WILL GET TO RECONQUER THAT I'M HERE!
I BEG YOUR PARDON...
WHUPS... ER...SORRY, MISS!

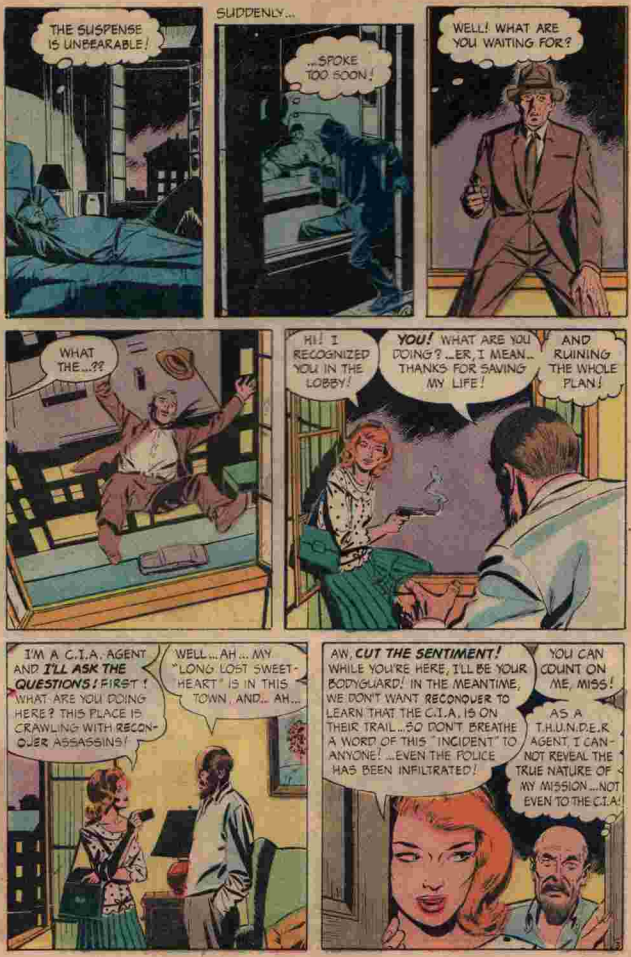
THE SUSPENSE IS UNBEARABLE!
SUDDENLY...
...SPOKE TOO SOON!
WELL! WHAT ARE YOU WAITING FOR?
WHAT THE...??
HI! I RECOGNIZED YOU IN THE LOBBY!
YOU! WHAT ARE YOU DOING? ...ER, I MEAN... THANKS FOR SAVING MY LIFE!
AND RUINING THE WHOLE PLAN!
I'M A C.I.A. AGENT AND I'LL ASK THE QUESTIONS! FIRST! WHAT ARE YOU DOING HERE? THIS PLACE IS CRAWLING WITH RECONOVER ASSASSINS!
WELL... AH... MY "LONG LOST SWEETHEART" IS IN THIS TOWN, AND... AH...
AW, CUT THE SENTIMENT! WHILE YOU'RE HERE, I'LL BE YOUR BODYGUARD! IN THE MEANTIME, WE DON'T WANT RECONOVER TO LEARN THAT THE C.I.A. IS ON THEIR TRAIL... SO DON'T BREATHE A WORD OF THIS "INCIDENT" TO ANYONE! ...EVEN THE POLICE HAS BEEN INFILTRATED!
YOU CAN COUNT ON ME, MISS!
AS A T.H.U.N.D.E.R. AGENT, I CANNOT REVEAL THE TRUE NATURE OF MY MISSION... NOT EVEN TO THE C.I.A.!


BY NOW, RECONQUER MUST THINK I'M "SUPERHUMAN"! TWO ASSASSINATION ATTEMPTS HAVE FAILED, THUS FAR! WILL THEY TRY A THIRD TIME? ...AND HOW CAN I PREVENT MY "BODYGUARD" FROM INTERFERING?


DON'T WORRY ABOUT YOUR "BODYGUARD", NOMAN!
THERE'S SOMETHING "FISHY" ABOUT THAT GUY UPSTAIR....WHAT DOES THIS CODED TELEGRAM FROM WASHINGTON SAY?


YIPEE! IT SAYS HE'S NOT THE "VICTIM" BUT "NOMAN" THE THUNDER AGENT IN DISGUISE!


WOW! I'D LOVE TO WORK SIDE-BY-SIDE WITH NOMAN!


MMMF...


NO! RECONQUER DOESN'T STOP TRYING, AS WE SHALL SOON SEE...
ROOM SERVICE! COMPLIMENTS OF THE MANAGEMENT!
COME IN!


WHAT DID YOU BRING ME?


SOME POISON GAS!
AAA...
ALTHOUGH IT LOOKS LIKE THE END!


...WONDER WHY THE OTHERS FAILED? I'M JUST SMARTER, THAT'S ALL!
ACTUALLY, IT'S JUST THE BEGINNING!


IN AN ANDROID BODY PREVIOUSLY SECRETED IN THE CLOSET, NOMAN RESUMES HIS IDENTITY...
I'LL FOLLOW THAT ASSASSIN UNDETECTED IN THIS CLOAK OF INVISIBILITY...


...AS THE INVISIBLE NOMAN!


MY "VICTIM" ANDROID WAS PROGRAMMED TO EMIT A SPECIAL U.H.F. RADIO SIGNAL AT THE MOMENT OF "DEATH"! THIS SIGNAL WILL BE PICKED UP BY THUNDER AGENTS IN THE HOTEL, WHO WILL THEN "DISCOVER" THE BODY BEFORE ANY-ONE ELSE DOES! IN THIS WAY, THE WHOLE OPERATION WILL REMAIN SECRET!


OH...OH! IS SOMETHING WRONG?
SCREEECH!


GOSH! WHO WOULD EVER SUSPECT..??

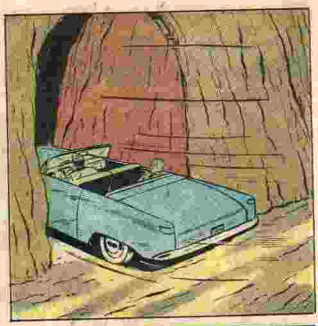


COME! "THE MASTER" AWAITS YOUR PRESENCE!
WHAT IS THIS? THE SET OF A B-GRADE HORROR MOVIE?


MASTER!


STEP FORWARD!
HE MUST BE THE BIG CHEESE IN THIS RATTY ORGANIZATION!


YOU HAVE SUCCEEDED WHERE OTHERS HAVE FAILED! YOU HAVE REMOVED THE LAST OBSTACLE TO "OPERATION LAZARUS" AND ARE TO BE REWARDED!
HOW?


BY WITNESSING THE FINAL STAGE OF OPERATION LAZARUS' TONIGHT.. NOW!
IS THAT THE MENACE INTENDED TO SHAKE THE EARTH TO IT'S FOUNDATIONS?
ER...WHO'S SHE?
A C.I.A. AGENT WHO TRIED TO INFILTRATE 'RECONQUER' I HAVE SOMETHING 'SPECIAL' IN MIND FOR HER ...LATER!
GOOD GRIEF!.. AND SHE WARNED ME TO KEEP OUT OF TROUBLE!
WHY...ISN'T THAT SOME KIND OF FREEZING UNIT?
YES... IT'S A FREEZER, BUT I'M WARMING IT NOW! HA HA HA!
IT ISN'T THE USUAL TYPE OF FREEZER, IS IT?
NO IT'S A VERY SPECIAL TYPE... IT WAS USED TO KEEP A MAN ALIVE IN A STATE OF SUSPENDED ANIMATION FOR OVER 20 YEARS.. A MAN WHOM THE WORLD BELIEVES IS DEAD!
WHEN HE AWAKES, WE'RE GOING TO SET OUT TO CONQUER THE WORLD TOGETHER, JUST AS HE PROMISED YEARS AGO, WHEN I BUILT THIS "FREEZER" TO SAVE HIM! HEH - HEH!
HE'S MAD!
WITH HIS GREAT LEADERSHIP ABILITIES AND MY SCIENTIFIC GENIUS, WE'LL BE UNBEATABLE! WE'LL USE WEAPONS LIKE THIS... A DRUG DESIGNED TO REVERSE EVOLUTION, CHANGE MAN INTO HELPLESS SUB-HUMANS!
GOT TO STOP THIS MANIAC!


THE ALARM GOES OUT, BUT IT IS TOO LATE...
OKAY, BUT WHAT-
IT'S AN ANDROID! CLEAR OUT!
FOR THE BODY BEGINS TO DISSOLVE INTO GAS...
GOT TO GET... OUT... UHH!
AND SOON, SPIDER MOVES IN ON THE DEFENSELESS HQ...
EXCELLENT! NOW-QUICKLY! SET UP THE MACHINE!
HURRY... POINT IT AT THOSE NOMAN BODIES! HE WILL BE THE FIRST TO ARRIVE... AT ANY MOMENT, ONE OF THOSE ANDROIDS WILL COME TO LIFE...
...AND THERE HE IS NOW! TURN IT ON!
OOPS! WALKED INTO A TRAP! GOT TO TRANSFER BACK TO HQ AND WARN...
...I CAN'T!
SURPRISED? JUST WAIT - THAT WAS JUST A SAMPLE OF WHAT I CAN DO!
PUT THE HELMET ON HIM!
FOR AN ENCORE I SHALL TAKE OVER YOUR MIND! I'LL BECOME NOMAN!

POLARIS NUCLEAR SUB

OVER 7 FEET LONG

FIRES ROCKETS and TORPEDOES

Big Enough For 2 Kids

Only $6.98

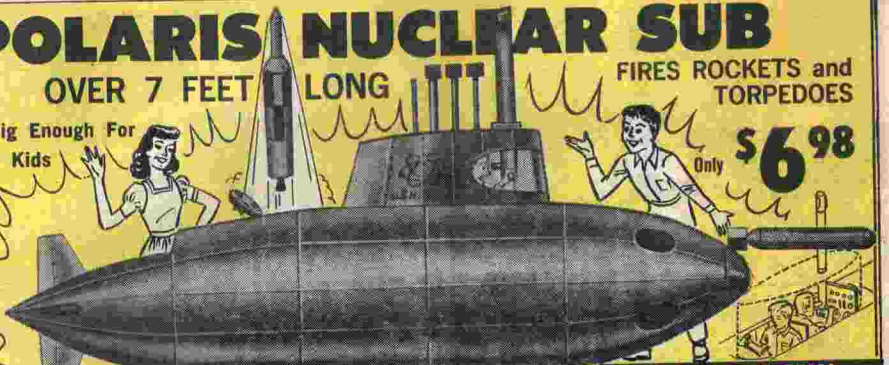

SPECIAL FEATURES

- Over 7 feet long
- Seats 2 kids
- Controls that work
- Rockets that fire
- Real periscope
- Firing torpedoes
- Electrically lit Instrument panel

How proud you will be as commander of your own POLARIS SUB — the most powerful weapon in the world! What hours of imaginative play and fun as you and your friends dive, surface, maneuver, watch the enemy through the periscope and fire your nuclear missiles and torpedoes! What thrills as you play at hunting sunken treasures in pirate waters and exploring the strange and mysterious bottom of the deep ocean floor!

HOURS AND HOURS OF ADVENTURE

Sturdily constructed of 200 lb. test fibreboard. Comes complete with easy assembly instructions. Costs only $6.98 for this giant of fun, adventure and science. (Because of the POLARIS SUB'S giant size we must ask for 75c shipping charges.)

MONEY BACK GUARANTEE

Order today and we will rush your POLARIS NUCLEAR SUB to you. Use it for 10 full days. If you don't think it is the greatest ever —the best toy you ever had—just send it back for full purchase price refund.

10 DAY FREE TRIAL

HONOR HOUSE PROD. CO. DEPT. 179PS23
LYNBROOK, NEW YORK

Rush me my POLARIS NUCLEAR SUB. I can use it for 10 days and if I am not delighted return it for full purchase price refund.

☐ SEND IT PREPAID. I enclose $6.98 plus 75c to help cover shipping charges.

☐ SEND IT C.O.D. I enclose $1 good-will deposit and I will pay postman $5.98 on delivery plus C.O.D. postage.

NAME .....

ADDRESS .....

CITY ..... ZONE ..... STATE .....

N. Y. State residents please include 14c sales tax.


I'LL PROVE THAT I'M A GENIUS BY TURNING YOU INTO AN "APE-WOMAN!"
DON'T BE ALARMED..I'M THE INVISIBLE NOMAN FROM T.H.U.N.D.E.R.! I'LL HAVE YOU FREE IN A JIFFY!
NOW!
WHU..??
YI! I'M HIT!
OH, NOOO..
OOF!
OWTCH!
GLEEP!
"GASP"
HE MUST BE MADE OF CONCRETE!
MASTER!... ...LOOK!


AAA...
IT CAN'T BE!
EEEK!
AT LAST!
AARGH!
SPEAK... THE DESTINY OF THE WORLD IS YOURS... HA HA... SPEAK!
YOU... YOU LIE!
ALL ALONG, YOU SAY... BRING "GREAT MAN" BACK TO LIFE... BUT YOU NOT SAY WHO HE IS!
KEEP AWAY!
... HIM NOT "GREAT MAN", BUT DEVIL... HIM MUST STAY DEAD!
LET GO OF ME, YOU IDIOT!


AAAAGH!!
IT'S TIME TO BECOME VISIBLE WATCH OUT! THAT CHEMICAL IS...
...EXPLOSIVE!
BOOM!
I KNOW A FAST WAY OUT OF HERE... THE ELEVATOR THEY USED TO BRING ME IN!
NOW I OWE YOU TWO FAVORS FOR SAVING MY LIFE TWICE! LET'S GO!
EEEYAH... HA HA...
TO SAVE THE WORLD FROM MONSTERS SUCH AS THESE... THAT IS THE MISSION OF THUNDER! SO BE IT...
THE END


T.H.U.N.D.E.R. AGENT
NoMan
"A QUICK CHANGE of MIND!"
JUDY IS THAT YOU? YOU'RE BACK A BIT EARLY, DID YOU AND LEX HAVE A GOOD TIME?
JUDY, WHY DON'T YOU -- GOOD GRIEF!! WHO... WHAT...
BOK!




AND, SUBSEQUENTLY, AT A HIDDEN LAB IN THE NEAR-BY HILLS...
GOOD WORK, ROBO! PUT DR. WINSON DOWN-OVER THERE IN THE CORNER!


NOW GET INTO THE TRANS-MIND CHAMBER SO I CAN TRANSFER DR. FORESTER'S MIND OUT OF YOUR ANDROID BRAIN-CENTER AND BACK INTO FORESTER HIMSELF!


DR. FORESTER'S MIND HAS SERVED ME WELL! WITH IT, ROBO WAS ABLE TO CONSTRUCT THE BASIS FOR MY ULTIMATE WEAPON! BUT NOW I HAVE NO FURTHER USE FOR A THERMO-DYNAMICIST'S MIND! NOW I NEED THE MIND OF AN ATOMIC PHYSICIST-SUCH AS DR. WINSON!


THEN... THERE! IT'S DONE! DR. FORESTER'S MIND IS NOW HIS OWN AGAIN!...WILHELM, TAKE FORESTER OUT SOMEWHERE AND DUMP HIM! AND HURRY! YOU'VE GOT EXACTLY FIFTEEN MINUTES BEFORE HE REGAINS CONSCIOUSNESS!
YA, BOSS!


MEANTIME, I'LL GET TO WORK ON TRANSMITTING DR. WINSON'S MIND INTO ROBO!
2


LATER, ALONG A LONELY COUNTRY LANE...
JUDY, LOOK! ISN'T THAT..?
IT'S DR. FORESTER!! QUICK, LEX! STOP THE CAR!


DOCTOR, WHAT HAPPENED TO YOU? YOU'VE BEEN MISSING FOR THREE WEEKS!
THREE WEEKS, BUT... BUT...


IT'S WEIRD! BUT I DON'T REMEMBER A THING! IT SEEMS LIKE IT WAS JUST A FEW MINUTES AGO THAT I WAS IN MY STUDY, READING A SCIENTIFIC JOURNAL! AND NOW, SUDDENLY... I FIND MYSELF HERE!
YOU CAN STOP AT OUR HOUSE, DOCTOR AND CLEAN UP...


MY FATHER HAS BEEN VERY WORRIED ABOUT YOU! HE'LL BE GLAD TO SEE THAT YOU'RE ALL RIGHT!


THUNDER HEADQUARTERS...
AND THAT'S THE STORY, NOMAN! TWO OF OUR TOP SCIENTISTS AT OUR CONNECTICUT BASE--ONE, WHO HAD BEEN MISSING FOR THREE WEEKS, WAS FOUND LAST NIGHT, HIS MEMORY A BLANK! THEN IT WAS DISCOVERED THAT THE OTHER WAS MISSING!
ANY IDEA WHAT'S BEHIND ALL THIS?


WELL, IT'S JUST A HUNCH, BUT, SINCE BOTH MEN ARE ACKNOWLEDGED EXPERTS IN THEIR RESPECTIVE FIELDS, WE FEEL THAT SOMEONE IS SOMEHOW MAKING USE OF THEIR RESPECTIVE KNOWLEDGE!
JUST **WHAT** THEY'RE USING IT FOR WE CAN ONLY GUESS! BUT IN ANY EVENT, YOU'RE GOING TO CONNECTICUT-TO INVESTIGATE!
3


THEN...
NOMAN WE'D LIKE YOU TO MEET DR. WILFRED JONSTON OF CONNECTICUT BASE... LIKE YOURSELF, HE'S AN EXPERT IN CYBERNETICS!
YOU'RE GOING TO TAKE HIS PLACE, NOMAN!... OUR SCIENCE BOYS ARE AT WORK RIGHT NOW, FIXING UP A SPECIAL ANDROID BODY THAT WILL FIT THIS NEW ROLE!
AND WHAT'S THE PLAN OF OPERATION? DO YOU THINK THAT DR. JONSTON-OR RATHER I - WILL BE THE NEXT SCIENTIST TO "DISAPPEAR"
THERE IS THAT POSSIBILITY...BUT THE MAIN THING IS THAT YOU'LL BE ON HAND- NO MATTER WHAT HAPPENS!
AND SO, TWO DAYS LATER, A DISGUISED NOMAN TAKES HIS PLACE AMONG OTHER SCIENTISTS AT THE SEEMINGLY CURSED BASE...
...WHILE IN THE NEAR-BY HIDDEN LAB...
THE WORK ON MY ULTIMATE WEAPON IS GOING MUCH BETTER THAN I EXPECTED. IN TWO MORE DAYS I'LL HAVE NO FURTHER USE FOR DR. WINSON'S BRAIN!
THEN I'LL NEED A CYBERNETICIST!
CONTINUED AFTER NEXT TWO PAGES!
4

Fascinating Stamps 100,000,000 years—from PREHISTORIC TIMES to SPACE AGE...

Yours for only

Included in this Fascinating Collection of

217 DIFFERENT STAMPS

25¢



Get this exciting collection of 217 different stamps for only a quarter! Features the amazing Space Age sets shown here, plus many others. Join the race to the Moon—see U.S. space heroes Glenn and Carpenter, the Russian "space twins," the historic 18,000 mile-an-hour "walk in space." You also get fascinating prehistoric creatures in full color! Yes, 217 valuable stamps from all over the world—a big boost for your present collection, or the best way to launch your new collection into orbit!

We'll also send you—without extra cost—this fact packed Midget Encyclopedia of Stamp Collecting. Gives you lots of interesting information, helps you identify mysterious stamps at a glance. And we'll also include—on approval a big selection of other unusual stamps and sets for your free examination. You may purchase any of these Approvals you want at Zenith's low, bargain prices—and return the balance within 10 days. But you don't have to buy anything if you don't want to—the big collection of 217 stamps is yours to keep for only 25¢. Your satisfaction is guaranteed.

SEND 25¢ WITH COUPON TODAY

ZENITH COMPANY, Dept. FT-1, 81 Willoughby St., Brooklyn, N.Y. 11201

Please rush my collection of 217 different stamps—including all these prehistoric creatures and space age issues. Also send Midget Encyclopedia of Stamp Collecting. I enclose 25¢ in full payment.

I will also receive—on approval—a selection of other unusual stamps and sets. I may buy as many or as few (or none at all) of these Approvals at your low prices . . . and agree to return the remainder within 10 days.

Name _____ (Please print)

Address _____

City _____ State _____ Zip* _____

*INCLUDE YOUR ZIP CODE FOR FASTER SERVICE.

HAUNTED HOUSE MYSTERY BANK



ONLY $5.95

SHUDDER WHILE YOU SAVE

If you like the chills and thrills of the unusual this bank is for you, and it makes saving those coins real fun. Just place a penny, nickle, dime or (if you're independently wealthy) a quarter . . . on the step of the house. With a groan and a rattle the house lights up—spookily—and the door slowly opens. The Horror Hand sneaks out of the doorway and snatches the coin back in! The door slams shut, the lights snap off and all is still. Whew! Want to try it again? Go ahead. It's money in the bank!

MONEY BACK GUARANTEE

STURDY CONSTRUCTION

Sturdily constructed of metal and plastic for years of saving with fun. It's a perfect gift, too. Operates on 2 ordinary flashlight batteries obtainable anywhere. Price $5.95 plus .35c for postage and handling. (Batteries not included.)

7 INCHES HIGH
7 INCHES WIDE
9 INCHES DEEP

HONOR HOUSE PROD. CORP. DEPT. 179BA23
LYNBROOK, NEW YORK

Rush the Haunted House Mystery Bank to the address below. If I am not delighted with my purchase in every way I may return it within 10 days for a full purchase price refund.

☐ I enclose $5.95 plus .35c for postage and handling in full payment.

☐ Send C.O.D. I enclose $1.00 good will deposit and will pay balance plus C.O.D. and postage charges on arrival

NAME _____

ADDRESS _____

"Let me show YOU too, HOW TO MAKE YOURSELF

ASTRONAUT –TOUGH



Inside and out...in double quick time –OR IT WON'T COST YOU A CENT!"

says *Ben Rebhuhn*

whom experts called today's

TOP BODY BUILDING AUTHORITY

Thousands of boys and men the world over have found that my tested and proved methods can quickly, easily shape up their bodies into the lean, sleek, hard-as-a-rock condition demanded of America's spacemen. They're ready and able to do things in a big way—with the same kind of long-lasting stamina, the same tiger-quick response that astronauts need to stand up under the grueling demands of our space program.

Let me prove to YOU how in double quick time I can do the same for YOU. I'll put inches of dynamic muscles on your arms! Add inches to your chest! Broaden your shoulders! And power-pack the rest of your body—so quickly it will amaze you! My methods can give you the untiring endurance required of our astronauts. I have done it for thousands like you. Give me a fighting chance to do it for you.

Give me Minutes a Day
Learn My Time-Tested Secrets of Strength

Yes, in thrilling minutes a day, in your own room, my rapid-fire exercise-by-method system starts building you into a surprising new body. Then I'll show you how to build 18-inch arms of might, a heroic chest boasting proud lungs, wide manly shoulders, brawny back tapering to slender waist with punch-proof stomach muscles, legs of endless endurance.

I stand ready to show you a money back built—that no matter how flabby or puny you are, I can do the same for you right in your own home, as I have for thousands of others like you. Through my proven secrets I bring to life new power in your limbs and out, until YOU are fully satisfied you are the man you want to be. MY TIME TESTED METHODS BUILD YOU!

WHICH OF MY 181,000 PUPILS WOULD YOU LIKE TO BE?

I GAINED 60 LBS. OF SHAPELY MIGHTY MUSCLES



says JOHN SILL

I added 7 inches to MY CHEST, 7½ INCHES to EACH ARM. No, Pal, You don't have to be a shriken-chested skinny weakling like I was only a few weeks ago.

"I LOST 30 LBS. of dangerous UGLY FAT 4 inches off my WAIST!"

says Felipe Manibusan



Which of these 2 MEN is YOU?

That 30 lb. FAT-BOY was ME a few weeks ago. Look at him NOW! Have him MAIL COUPON TODAY! Added 7 inches to my CHEST, 7½ inches to each arm! Not 1 ounce of that ugly fat and flabby you are. All I want is minutes a day in your home to make you over to the same natural

This AMAZING NEW BOOK in colors YOURS FREE if you mail COUPON NOW



Jam-full with 120 PHOTOS of STRONG MEN and CHAMPIONS once WEAKER than you. See their pitiful BEFORE Photos and Stories. Scores of How-to-do-it Pictures show you how YOU can quickly and easily achieve astronaut-like STRENGTH, SPEED and ENDURANCE.

Don't let this once-in-a-lifetime opportunity get away from you. Mail the coupon for all 5 world-famous picture-packed ABC courses—and amazing FREE Photo Book of Famous Strong Men. Do it NOW!



Friend, dare YOU risk A DIME –10¢?

For a NEW MILLION DOLLAR HE-MAN BODY STRENGTH-POWERED with 520 MIGHTY MUSCLES? To become a STAR IN ANY SPORT? A SUCCESS in EVERYTHING?

Rush to me your LAST CHANCE coupon below.—I'LL RUSH to you FREE My Professional Secrets

"HOW TO GAIN 30 to 50 lbs. MIGHTY MUSCLES!

How to LOSE up to 30 lbs. of UGLY DANGEROUS FAT. FREE All Five $5 World-Famous PICTURE-PACKED ABC COURSES.

1. How to Develop to 19½ INCH BIG ARMS Powerful to land a knock-out blow fast.
2. How to Build a 45 to 52 INCH HEROIC CHEST Housing TIRELESS LUNGS for ENDURANCE in Work, Sports, for ATTRACTING GIRLS!
3. How to Mold A BROAD MUSCLE-PACKED Back and WONDER-WIDE SUPER-MAN SHOULDERS tapering to a SLIM PUNCH-PROOF WAIST.
4. How to Develop LEGS with MARATHON ENDURANCE.
5. How to Mold BIG MUSCULAR FOREARMS, A STEEL GRIP.

How to Become a FEARLESS SELF-DEFENSE FIGHTER OVERPOWERING ANY BULLY TWICE YOUR SIZE!

AMERICAN BODY BUILDING CLUB, Dept. MG 611 Grand Rapids, N.Y.

Mail me FREE all 5 WORLD FAMOUS STRENGTH TEST COURSES including PHOTO BOOK OF FAMOUS STRONG MEN once weaklings. How to Become one of them.

☐ I enclose 10¢ for mailing and handling. I am under no other obligation. I'm checking everything I need to give me the kind of body I want.

☐ I want to gain . . . lbs. (till in). ☐ Triple my strength ☐ I want to streamline my body, get rid of flabby fat. ☐ I want to add inches of muscle to my ☐ arms ☐ chest ☐ shoulders ☐ powerful legs ☐ Slim Waist ☐ I want to become a winning athlete ☐ I want new Pep.

Let me know how to get FREE $100 worth of Sports Self-defense Strong-man Stunts Courses Apparatus

Name..... Age.....

DO NOT MAIL COUPON IF UNDER 14 YEARS OF AGE

Address.....

City..... State..... Zip.....


VERY GOOD.. MY CONTROL IS COMPLETE !
DYNAMO'S COMING DOCTOR!
GOOD.. NOW HE - OR RATHER WE - CAN SWITCH TO ONE OF THOSE ANDROIDS..
..FOR, AS LONG AS WE'RE CONNECTED BY THE MACHINE HE CANNOT ESCAPE.. WE ARE ONE...
NOMAN! WHAT'S UP ?
A LITTLE TROUBLE... BUT IT'S OVER NOW, LEN!
I'LL TELL YOU ALL ABOUT IT ON THE WAY BACK..
WAIT! YOU KNOW A GOOD AGENT NEVER TAKES ANY - BODY'S WORD FOR ANY - THING..
..NOT EVEN YOURS, OLD BUDDY! SO IF YOU'LL FORGIVE ME, I'LL JUST SEE FOR MYSELF..
OH, VERY WELL ...
A SLIGHT SOUND..
AND LEN REACTS..
...TOO LATE!
BUT THEN...
4


BUT, AS THE DAYS PASS... BACK AT BASE, AN UNEXPECTED DEVELOPMENT BEGINS TO TAKE SHAPE...
LEX, C'MERE! I WANT TO TALK TO YOU!
WHAT IS IT, JUDY?
..DR. JONSTON! HE'S BEEN ACTING FUNNY LATELY - DOESN'T SEEM TO BE HIMSELF!.. IT'S WEIRD - WOULDN'T YOU SAY - THAT HE'D START ACTING THIS WAY RIGHT AFTER FATHER DISAPPEARED!
NOW C'MON, JUDY! YOU'RE JUST IMAGINING THINGS!
NO, I'M NOT! I THINK WE'D BETTER KEEP AN EYE ON JONSTON! MAYBE HE HAD SOMETHING TO DO WITH FATHER'S DISAPPEARANCE! MAYBE IT'S GUILT FEELING THAT'S MAKING HIM ACT STRANGELY!
ALL RIGHT! HAVE IT YOUR WAY, BUT JUST DON'T GO JUMPING TO ANY WAY-OUT CONCLUSIONS BEFORE YOU HAVE ANY PROOF!
AND SO...
?
AND FINALLY THAT NIGHT...
THE TIME HAS COME, ROBO! GO - BRING ME DR. JONSTON!!


BUT AT THAT SAME MOMENT, IN FRONT OF WINSON HOMESTEAD...
THIS HAS GONE FAR ENOUGH, JUDY! ALL YOU SEEM TO WANT TO TALK TO ME ABOUT LATELY ARE THE MEANINGLESS THINGS YOU'VE SEEN DR. JONSTON DO!
THEY'RE NOT MEANINGLESS! THEY SHOW THAT HE'S BOTHERED ABOUT SOMETHING!


FOR GOSH SAKES! JONSTON WOULDN'T HURT A FLY! HE COULD NEVER HAVE DONE WHAT YOU IMAGINE!...C'MON! WE'RE GOING TO HAVE THIS OUT ONCE AND FOR ALL!
WHERE ARE WE GOING?


TO DR. JONSTON'S OF COURSE!
NO, LEX! YOU'LL RUIN EVERYTHING!


BUT LEX IS DETERMINED! AND SO THE TWO TEENAGERS HEAD TOWARD THE DOCTOR'S HOME, LITTLE REALIZING WHAT DANGER AWAITS THEM!

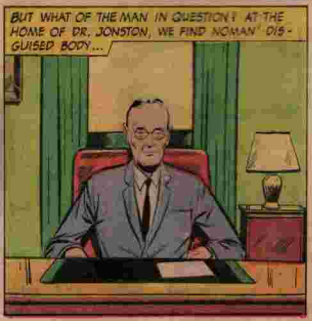
BUT WHAT OF THE MAN IN QUESTION? AT THE HOME OF DR. JONSTON, WE FIND NOMAN' DISGUISED BODY...


BUT IT'S AT THUNDER HEADQUARTERS THAT WE FIND NOMAN'S MIND...
NOMAN, WHAT ARE YOU...OH YES, NOW I REMEMBER! THE PRELIMINARY REPORT!...YOU'D BETTER MAKE IT FAST THOUGH! YOU MUSTN'T STAY AWAY FROM YOUR ASSIGNED AREA FOR TOO LONG!
RIGHT, CHIEF!


AND SO, AS NOMAN BEGINS TO SPEAK, HE HAS NO WAY OF KNOWING WHAT IS HAPPENING BACK AT CONNECTICUT...
SMAK!
BUT TWO OTHERS HAVE SEEN WHAT GOES ON...
WH-WHAT IS IT?
I DON'T KNOW! BUT IT'S CARRYING DR. JONSTON OFF- JUST AS IT PROBABLY CARRIED YOUR FATHER OFF!
I'M GOING AFTER THAT THING! YOU'D BETTER TAKE THE CAR AND GET HELP!
NO DICE! I'M GOING WITH YOU! I'VE COME THIS FAR AND I'M NOT TURNING BACK NOW!
BACK AT THUNDER HQ, THE CONVERSATION CONTINUES -- ON AND ON...
NOW THIS IS WHAT I'D DO IF I WERE YOU...
...GIVING THE GIANT ANDROID ENOUGH TIME TO SAFELY REACH HIS MASTER'S LAIR...
NICE GOING ROBO! YOU KNOW WHERE TO PUT HIM!


THEN, MOMENTS LATER...
THERE! DR. WINSON'S MIND IS NOW BACK IN HIS OWN BODY! AND NOW TO DISPOSE OF THE OLD GOAT!.. WILHELM!

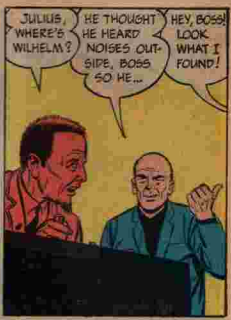
JULIUS, WHERE'S WILHELM?
HE THOUGHT HE HEARD NOISES OUTSIDE, BOSS SO HE...
HEY, BOSS! LOOK WHAT I FOUND!


THEY WAS SNOOPIN' AROUND OUTSIDE!


AND AT THAT SELF-SAME SECOND....
...AND THEN YOU'D BE ABLE TO...
ER... WOULD YOU EXCUSE ME A MOMENT, CHIEF! I THINK I'D BETTER TAKE A QUICK TRIP TO CONNECTICUT- JUST TO CHECK ON THINGS. I SHOULD BE RIGHT BACK!


THUS, WITHIN SECONDS...
WHA-? WHERE AM I? AND WHAT'S GOING ON?
...WHAT SHOULD WE DO WITH THEM?
WELL, I NEVER WANTED TO RESORT TO VIOLENCE, BUT IT LOOKS LIKE I HAVE NO CHOICE NOW!... THEY KNOW TOO MUCH-- SO SHOOT 'EM!


WITH THE SWIFTNESS OF THOUGHT, NOMAN SPRINGS INTO ACTION...
WHA-? HE'S CONSCIOUS! QUICK, YOU FOOLS GIT 'EM!
YA, BOSS!


THUS...
POW!
BOK!
WHO WOULD HAVE THOUGHT THAT MEEK DR. JONSTON WOULD BE SUCH A SCRAPPER! I'D BETTER GET OUT OF HERE - WHILE I STILL HAVE A CHANCE!
BUT IN THE NEXT MOMENT...
GOOD WORK, JULIUS! I GOT HIM!
OH NO! HAVE TO SWITCH MY MIND - ALL THE WAY BACK TO HEADQUARTERS...I SURE FUMBLED THE BALL THIS TIME!
BUT, MUCH TO NOMAN'S SURPRISE, HIS MIND IS TRANSPORTED NO FURTHER THAN...
...ROBO?! HOW IN HEAVEN'S NAME DID I END UP IN HERE??
OH WELL, THIS IS HARDLY THE TIME TO ASK A LOT OF SILLY QUESTIONS!... I'VE JUST BEEN PROVIDED WITH THE PERFECT WAY TO CLEAN UP THESE HOODS!
...SO MUCH FOR THE HENCHMEN!... AND NOW IT'S "FOLLOW THE LEADER" TIME!


THUS...
R-ROBO, WHAT ARE YOU DOING ST-STAY BACK!
BUT NOMAN IS UNRELENTING...
HE'S... HE'S GONE MAD!
G-GET BACK!
CRAK!
CRAK!
HE WON'T STOP! I'M... I...OOOO...
WELL, I'LL BE-! HE FAINTED!
THEY SURE DON'T MAKE VILLAINS LIKE THEY USED TO!
LATER...
ALL RIGHT! SO LEX AND JUDY WERE SAVED, JUDY WAS REUNITED WITH HER FATHER AND THE MAD SCIENTIST AND HIS BOYS WERE PUT IN JAIL! I DON'T UNDERSTAND HOW YOU SWITCHED YOUR MIND INTO ROBO!
THAT ONE HAD ME STUMPED TOO! BUT LATER, WHEN I RETURNED TO THE HIDDEN LAB IN ANOTHER BODY, I CHECKED THE ANDROID'S PSUEDO BRAIN...
IT HAS THE SAME BASIC ELECTRO-MAGNETIC SET-UP AS MINE DOES! SO- HERE'S WHAT MUST HAVE HAPPENED: WHEN I WAS SHOT, I QUICKLY TRIED TO TRANSFER MY MIND INTO MY NEAREST BODY, AND ENDED UP RIGHT WHERE DR. WINSON AND FORESTER HAD ONCE BEEN!
END

IS YOUR HAIR GROWING OR GOING?



Stand in front of a mirror. Take a long hard look at the top of your head. Do you have as much hair as one year ago? Do you see any new hair growth?

If your answer is no, it is important that you take steps today to save the hair you now have. If you act now, you may be able to reverse the trend on your head. You may be able to grow new hair faster than it is falling out. Doesn't that make sense to you? Wouldn't you like to look in the mirror a year from now and see more hair on your head than you see now? Why lose your hair if you don't have to?

CAN YOU SAVE YOUR HAIR?

Every year thousands of men and women go bald — needlessly — because of a scalp infection. This scalp infection is called seborrhea. Doctors say that three germ organisms cause seborrhea: staphyloccocus albus, pityrosporum ovale, and microbacillus. These germs attack the sebacious glands and the hair follicles themselves. If not checked, permament damage is done. The hair follicles atrophy, lose their ability to produce new hairs. The result: premature baldness.

You can easily tell if you are a victim of seborrhea. If you have itchy scalp, dandruff, hair loss, very dry or oily scalp, the chances are that you have seborrhea. Neglect these symptoms and you invite baldness.

Treat your scalp to Ward's Formula. This amazing scalp medicine quickly controls seborrhea and stops the hair loss it causes.

Here's the Proof!

I must admit I didn't have much faith in it, but I hadn't been using Ward's one week before I could see it was helping me. I could feel my hair getting thicker.
E. K., Cleveland, Ohio

Out of all the Hair Experts I went to, I've gotten the most help from one bottle of Ward's Formula.
C. Le M., Philadelphia, Pa.

After using Ward's for only 12 days, my hair has stopped falling out.
R. W. C., Cicero, Ill.

I am tickled to death with the results. In just two weeks' time—no dandruff! *W. T. W., Fortuna, Cal.*

I feel encouraged to say that the infuriating scalp itch which has bothered me for 5 years is now gone.
J. M. K., Columbus, Ohio

Male pattern baldness is the cause of the great majority of cases of baldness and excessive hair loss, for which neither the Ward treatment nor any other treatment is effective.

DOUBLE MONEY BACK GUARANTEE

In seconds, Ward's Formula kills the three parasitic germ organisms retarding normal hair growth. This swift germicidal action has been proven in scientific tests by a world-famous testing laboratory (copy of laboratory report sent on request). Ward's removes infectious dandruff, stops scalp itch, brings hair-nourishing blood to the scalp, tends to normalize very dry or oily scalp. In brief Ward's Formula corrects the ugly symptoms of seborrhea, stops the hair loss it causes. Ward's Formula has been tried by more than 550,000 men and women on our famous Double-Your-Money-Back Guarantee. Only 1.9% of these men and women were not helped by Ward's and asked for their double refund. This is truly an amazing performance.

Why not join the men and women who have successfully ended their troubles? Treat your scalp with Ward's Formula. Try it at our risk. In only 10 days you must see and feel the marked improvement in your scalp and hair. Your dandruff must be gone. Your scalp itch must stop. Your hair must look thicker, more attractive, and alive. Your excessive hair loss must stop. You must be completely satisfied—in only 10 days—with the improved condition of your scalp and hair, or simply return the unused portion for Double Your Money Back. So why delay? Delay may cost your hair.

H. H. Ward & Co., Inc., 19 West 44 Street, N. Y. 36, N. Y. © 1962

Doctors and hospitals can obtain professional samples of Ward's Formula on written request.

H. H. Ward & Co., Inc. Dept. 83116
19 West 44 Street, New York 36, N. Y.

Rush Ward's Formula to me at once. I must be completely satisfied in only 10 days or you GUARANTEE refund of DOUBLE MY MONEY BACK upon return of bottle and unused portion.

Name .....

Address .....

City ..... Zone ..... State .....

☐ Enclosed find $2, send postpaid (check, cash, money order)
☐ Send C.O.D. I will pay postman $2 plus 76 cents in postal charges (save the 76 cents by enclosing $2)
☐ Send triple size for $5. You save $1.

Canadian, foreign, add 50 cents — No C.O.D.

DOUBLE MONEY BACK GUARANTEE


THROW YOUR VOICE
Throw your voice into trunks, behind doors, everywhere. Instrument fits in your mouth and out of sight. Fool teacher, friends and family. Free book on "How to Become a Ventriloquist."
No. 137 25c
MAGIC CARDS
Deck is marked and stripped. Can be read from the back but looks like ordinary deck. With instructions for 15 tenfor tricks.
No. 183 $1.98
JACK POT BANK
A Dime-operating Jack Pot Bank that works just like the one armed bandit in Las Vegas. Just deposit the dime and spin the handle. Reels spin and look like the real stuff. Dimes are removable. This game should not be used for gambling purposes, only for fun.
No. 2060 1.98
SURPRISE PACKAGE
Are you willing to take a chance? We won't tell you what you get, but because you're willing to gamble, we'll give you more than your money's worth.
No. 876 Only 50c
UNBEATABLE SELF DEFENSE MADE EASY
KETSUGO
ONLY $1.00
The powerful choice secrets of: Bardo, Aikido, Ate-Waza, Jodo, Yawara, Jiu Jitsu, Savate
REDUCE ANY ASSAILANT TO CRINGING HELPLESSNESS IN SECONDS
Leave by yourself in just one week. No matter how small you are you can walk with confidence—fear no man.
No. 24 $1.00
AMAZING MINIATURE RADIO
This tiny, feather weight radio operates without batteries, without tubes, but brings you years of listening pleasure. There's nothing to wear out, nothing to replace.
No. 044 $2.95
SILENT DOG WHISTLE
This whistle can't be heard by human ears, but Rover can hear it half a mile away. Your dog will understand that this whistle is for him alone. Be amazed how quickly he responds.
No. 701 $1.00
SEE BEHIND GLASSES
A specially treated pair of sun glasses with secret mirrors that enable you to see behind you without anyone knowing you're watching. Really comes in handy at times.
No. 30 75c
TREASURE CHEST OF FUN
MONSTER SIZE MONSTERS
A full 6 feet tall in authentic full color and so very life-like you'll probably find yourself talking to them. We have those two all-time favorites — spine-chilling Frankenstein, and the mad vampire Dracula.
No. F17 1.00
6 FT. TALL
WORMS
Drop these seemingly innocent pellets into a glass of water and magically a worm will appear. Can you imagine the look of horror on your victims face? It's harmless.
No. 813 15c
ONION GUM
Yes—Looks like real chewing gum but tastes like . . . like . . . ONIONS! Its too funny! 12 slices to a pack.
No. 281 20c
MINIATURE SECRET CAMERA
Precision camera so small, it fits in cigarette pack. Weighs 2½ ounces and takes 10 pictures per roll. Precision ground lens and time expose shutter. Can be hidden anywhere. Complete with free roll of film.
No. 788 $1.00
6 Rolls Film 98c
WHOOPEE CUSHION
Place it on a chair under a cushion, then watch the fun when someone sits down! It gives forth embarrassing noises. Made of rubber, and inflatable. A scream at parties and gatherings.
No. 247 50c
IDY BUZZER
The most popular joke novelty in years! Wind up and wear it like a ring. When you shake hands, it almost raises the victim off his feet with a "shocking sensation." Absolutely harmless.
No. 235 Only 50c
X-RAY SPECS
An Hilarious Optical Illusion $1.00
Scientific optical principle really works. Imagine—you put on the "X-Ray" Specs and hold your hand in front of you. You seem to be able to look right through the flesh and see the bones underneath. Look at your friend, is that really his body you "see" under his clothes? Loads of laughs and fun at parties.
No. F17 $1.00
TRICK BASEBALL
It bounces cockeyed, it curves, it dips, it's impossible to catch. It's sure to set all the kids on the block spinning after it. There's a barrel of fun in every bounce.
No. 158 50c
Secret Spy Scope
Pen Size—Clips On Your Pocket-6-Power Magnifier. This exciting new 6-power wide field magnifier is cleverly concealed in a pen-sized pocket scope that lets you "peek" to your hearts content. So handy for Sporting Events, Counter-spying and Girl Watching. Also contains a 30-power full microscope to thrill any naturalist. Not a toy, but a real instrument. Full money back guarantee if not delighted. Only $2.98.
Item No. F59 $2.98
TRICK BLACK SOAP
Ordinary looking piece of soap. Victim washes face and gets blacker and blacker. When he gets a look in the mirror, he'll be shocked. Harmless.
No. 575 Only 25c
Honor House Prod. Corp. Dept. 179GK23
Lynbrook, N.Y.
Rush me the items listed below. If I am not 100% satisfied, I may return any part of my purchase after 10 days Free Trial for full refund of purchase price.
Item | Name of Item | How Many | Total Price
I enclose _____ in full payment. Same guarantee.
Send C.O.D. I will pay postman on delivery plus C.O.D. and shipping charges.
Name
Address
N.Y. State residents please add 2% sales tax.
Sorry, we cannot ship orders for less than $1.00
Kindly add 15c for postage and handling to all orders.



NORMAN ROCKWELL—America's most beloved artist. He is a founder and member of the Guiding Faculty of the Famous Artists Schools.

"We're looking for people who like to draw"

says NORMAN ROCKWELL

Today hundreds of men and women who never thought they could be artists are working at easels and drawing boards, making pictures and getting well paid for it. They all can thank a group of famous artists who have devoted much of their time and talent to helping others find success in art.

Some of the People the Famous Artists Have Helped

Carl Koch was an 18 year old apprentice in a Chicago art studio when he enrolled. Today he prepares ads for such companies as General Motors and Firestone—has won five gold medals.

Howard S[illegible] in Minneapolis took the Course [illegible] in high school. He is now a successful artist—last year he and his wife traveled through Europe and the Middle [illegible] on important art assignments.

Paul Sullivan enrolled at 14. His Famous Artists training helped him work his way through college.

Stan Bowen, father of three children, was trapped in a dull, low-paying job. By studying with FAS he became a sought-after illustrator, has opened his own studio.

With Famous Artists training Rosemary Roberts was hired by a top department store as an artist—with a big chance to advance.

Oregon housewife Helen Tryk lives 150 miles from the nearest big city. But she does fashion illustration, has her own studio, runs an art workshop, does portraits.

A Plan to Help Others

It started over 18 years ago when a group of America's most successful artists—men like Albert Dorne, Norman Rockwell, Jon Whitcomb, Al Parker and Stevan Dohanos—met in New York City. They knew that all over America there were people who [illegible] who could be [illegible] into good artists. Albert Dorne asked, "Why can't we give these people the training they need—including all the trade secrets and know-how we've learned over the years?"

He suggested a new kind of art school—a home study art school—that would give talented people the best professional art training, no matter where they live.

The famous artists agreed. Taking time from their busy careers, they created a remarkable series of art lessons covering every aspect of drawing and painting. They illustrated their lessons with over 5,000 "here's-how" illustrations. The lessons start from scratch and cover every skill a top artist needs. Finally, they developed a wonderful way to give each student personal correction and advice all through his training.

The famous artists with the School are not surprised at the success of their students. The opportunities open to successful artists today are enormous. The School continually gets calls from all over the country asking for practical well-trained students—not geniuses—who can step into full-time or part-time art jobs. And practical, thorough training is what the School offers.

Famous Artists Talent Test

To find others with art talent worth developing, the Famous Artists created a 12-page talent test. Thousands paid to take this test, but now the School offers and grades it free. Men and women who do well on the test—or offer other evidence of art talent—may enroll in the School. But there's no obligation. Simply mail the coupon below.

FOUNDING FACULTY OF FAMOUS ARTISTS SCHOOLS

NORMAN ROCKWELL	FRED LUDEKENS
JON WHITCOMB	BEN STAHL
AL PARKER	ROBERT FAWCETT
STEVAN DOHANOS	AUSTIN BRIGGS
GEORGE GIUSTI	HAROLD VON SCHMIDT
PETER HELCK	ALBERT DORNE

Famous Artists Schools
Studio 5213, Westport, Conn.

I would like to find out whether I have art talent worth developing. [illegible] send me, without obligation, your Famous Artists Talent Test and information about your courses.

Mr. / Mrs. / Miss ◄ Circle one and [illegible] print.

Street _____

City _____

State _____ Zip _____ (if known)


GOT TO GET THIS OVER QUICK!...
SORRY, NOMAN...OR WHOEVER YOU ARE...
AFTER HIM! HE'S WOUNDED! WE GOT HIM NOW!
GOTTA... GET AWAY... BEFORE I PASS... OUT...
GOT HIM! DIRECT HIT!
MEANWHILE, AT THUNDER-HQ IN NEW YORK...
I DON'T UNDERSTAND IT... NO WORD FROM NOMAN, FROM DYNAMO... AND WE CAN'T GET AN ANSWER FROM "THUNDER WEST"...
WE'D BETTER SEND SOMEONE ELSE...
CHIEF! NOMAN'S BODIES ARE GONE!
GUARD! HOW MANY TIMES HAS NOMAN BEEN THROUGH...?
LET ME SEE...COME TO THINK OF IT, HE'S GONE OUT SIX TIMES, BUT I HAVEN'T SEEN HIM COME IN!
QUICK- RUN A CHECK ON ALL TOP-SECRET FILES, PLANS BLUE-PRINTS... EVERYTHING!
YOU WERE RIGHT, SIR! THERE'S A WHOLE LIST OF STUFF MISSING!
THIS IS TERRIBLE! NOMAN IS A TRAITOR!


WHILE, IN THE SOUTHWEST...
HE'S SLOWING DOWN! MUST BE GETTING WEAK!
IT'S ONLY A MATTER OF TIME NOW..
...THAT TRAIL DOESN'T LEAD ANYWHERE!
WHAT-?
HE JUMPED!
OF COURSE, HE CAN SURVIVE THE FALL... BUT IT WON'T DO HIM ANY GOOD! CALL FOR THE AIRCRAFT!
DYNAMO STRUGGLES TO HIS FEET, TO FIND...
A PLANE.. WHAT-?! THE PILOT BAILED OUT...
...AND THE PLANES TRYING TO RAM ME!
HOW DID IT AIM ITSELF AT ME...? .. NOMAN!


THAT'S IT! NOMAN IS USING HIS BODIES TO AIM THOSE PLANES LIKE GUIDED MISSILES!
..AND HERE THEY COME AGAIN!
OKAY.. I'VE GOT IT! BAIL OUT!
NO USE... I CAN'T!
AT LAST, EVEN DYNAMO'S STRENGTH IS SAPPED BY THE BULLET WOUND AND NOW TESTED BEYOND EVEN HIS ENDURANCE, GIVES OUT...
MUSTN'T... GIVE UP... MUSTN'T PASS OUT... UHH-
LATER, HE REGAINS CONSCIOUSNESS, TO FIND...
SPIDER PATROL TO DR. CYBER... WE LOCATED HIM! YES... HE'S STILL ALIVE...
WHAT...? WHERE-OH! I'M A PRISONER... THEY MUST THINK I'M HALF-DEAD.. DIDN'T BOTHER TO TIE ME UP... BUT MY BELT! THEY TOOK MY BELT!
...WE'VE PATCHED HIM UP AND ARE BRINGING HIM IN...
..SO WEAK.. GOT TO MAKE..THIS... QUICK!
HEY- WHAT- UHH!
SORRY, FELLA'S... BUT-
I CAN'T AFFORD TO TAKE ANY CHANCES.
CONTINUED AFTER NEXT TWO PAGES